

The Cleobury Clarion

SERVING CLEOBURY COUNTRY

MARCH 2021

WE ARE NOT AT A STANDSTILL

In a lockdown there is an assumption that all of us who can't get to work or are not in a vital job will do as we're told. Stay at home, do little or nothing unless you can work from home, and wait for the next set of instructions from on high.

But people have plans and want to get on with them. So at the Cleobury Hub the long wait for a climbing wall is over. On Page 27 you'll find details and a picture of another great move forwards in the hall.

At the eastern edge of town the bend at Newbridge is to be resigned and the road surface attended to. Road closure and diversions scheduled for a week as what some see as an accident black spot is altered.

Lots of people are out just walking, on pavements and signposted footpaths. And you don't have to wear a mask to do it.

On Page 13 Leo Smith reminds us of the need to protect and preserve precious wildlife, the charismatic curfew in particular. Clee Hill Community Wildlife Group need volunteers to help with their bird count that is a vital part of protecting.

COVID-19 has dominated headlines in recent months, but let's not forget the huge threat to our future that climate change is bringing and does not hesitate and wait for us to catch up on its progress. The formation of the local Climate Action Group is detailed on Page 11, a body whose work all of us with children and grand children should support. Young people are the future

NEIGHBOURHOOD DEVELOPMENT PLAN

Pages 36 and 37 this month have been cleared and the space handed over to the team working on this vital aspect of the town's future.

Their efforts haven't always pleased the whole town, but to their credit they have listened and the result you can see in the three maps representing how future development is proposed. And please do not waste anyone's time with shouting that there is no need for development - we need to recognise that the town will continue to grow. Just as it has in the past, but with a lot more thought and consultation with us inhabitants than was offered before. We are fortunate in the care and time these volunteers give so freely.

Maths & English Tutor

for 4 – 9 year olds

- Lessons fun & practical
- Lessons tailored to your child's needs
- Thorough assessment before lessons start

Please ring Sarah

patient, encouraging & positive

0782 635 0334 or 01299 213 105

DBS checked

20 years experience working with children



A.B. Plastering
Plus Traditional Lime Plastering

Adrian Booton
PLASTERER

4 Severne Green, Bayton
Nr Kidderminster, DY14 9LL

Tel: 01299 832 838
Mobile: 07974 582 524

CLEOBURY FUNERAL DIRECTORS

'The Local Family Funeral Company You Can Trust At Your Time Of Need'



UNDER THE PERSONAL SUPERVISION OF ADRIAN SATTERLY

Our reputation has been built on trust and professionalism. All our attention is concentrated on satisfying the needs of our clients and their families. Your neighbourhood is our neighbourhood and as Cleobury's only resident Funeral Director, with over 20 years' experience in arranging and directing funerals, we take personal pride in serving you well.

- * Pre-Payment Funeral Plans
- * Home Visits Available
- * Horse Drawn Funerals
- * 24-Hour Service
- * Monumental Masonry
- * Catering & Venue Arranged



As members of The National Society of Allied and Independent Funeral Directors (SAIF), we abide by a strict code of practice that provides further confidence in our professional service and approach.

Our premises offer full facilities for the care of your loved one, meaning they remain local to home, from the moment they come into our care until the day of the funeral.

8 - 9, TALBOT SQUARE, CLEOBURY MORTIMER

www.cleoburyfuneraldirectors.co.uk

TELEPHONE: 01299 272963 or 01299 540541

'Serving the local communities with dignity & understanding'



Golden Charter
Smart Planning for Later Life



The Cleobury Clarion, March 2021
Volume Sixteen - Edition Eleven



*They're not going away!
Pothole of the Month.
Page 9.*



*Protecting our Wildlife.
Volunteers Wanted.
Page 13.*



*'In Business', Andy Smith of
Kidderminster
Self Storage.
Page 57.*

And On Other Pages....

- | | |
|----------------------------------|--|
| 5 - Margaret the Friendly Owl | 33 - Cleobury Mortimer Benefice |
| 7 - In Praise Of..... | 35 - Communicating |
| 11 - New Paper Delivery Service | 36 & 37 - Neighbourhood
Development Plan Maps |
| 15 - The Clarion Jobs Page | 39 - Simon Morton on Gardening |
| 17 - Eulogy for Rob Burrows | 41 - March in the Wyre Forest |
| 19 - Sad Memories | 43 - Mrs Grumpy |
| 21 - Stepping Out! Walking News. | 51 - The Town Council Report |
| 25 - Philip Dunne MP | 53 & 55 - Let's Beat the Scammers |
| 27 - Cleobury Community Hub | 59 - Local Information |
| 29 - The Shoebox Report | |
| 31 - Bin Collection Dates | |

Charlton Interiors

UPHOLSTERY AND INTERIORS

Rosemary Jones 07837 609229
01746 718285
info@charltoninteriors.com
charltoninteriors.com

ALAN PRICE DIRECT TRAVEL

PRIVATE
HIRE
TRAVEL

AIRPORT
TRANSFERS

LOCAL &
LONG
DISTANCE,

TAXI

COURIER
SERVICE

FRIENDLY &
RELIABLE

FULLY
COUNCIL
LICENSED

Tel: 01584 890014
MOBILE: 0773 3079679



RED HARE

45 HIGH STREET
CLEOBURY MORTIMER
WWW.REDHAREALON.CO.UK

01299 270702

YOUR
HAIR
IS
OUR
BEST
ADVERT

PPD FREE - PARABEN FREE - SULPHATE FREE - CRUELTY FREE

"Red Hare now offers a private hairdressing room. Perfect for those wanting more privacy, peace and quiet"



Sue Brown
MA MSc DC MMCA
CHIROPRACTOR

Hands for Heroes
Free Chiropractic Care for War Veterans



GCC registered
General Chiropractic Council
www.gcc-uk.org

CLEOBURY CHIROPRACTIC

31 High St. Cleobury Mortimer DY14 8DQ

JS James
Smith
OSTEOPATHS

We offer both **CHIROPRACTIC** and **OSTEOPATHY**,
using gentle methods suitable for all ages.
Appointments available outside of normal working hours.
Both practitioners are fully registered, insured & regulated.

- * BACK PAIN * SCIATICA * POSTURAL PROBLEMS
- * JOINT PAIN * HEADACHES (arising from the neck)
- * Some SPORTS INJURIES

PLUS * **COMPUTER (DSE) WORKSTATION ASSESSMENTS**
* **BACK CLASS** – Weekly exercise class for those with
back/neck pain.



01299 519351 / 07932 000028 / 07506 287191

www.notjustaboutbackpain.com

www.jsosteopaths.co.uk

iO
THE INSTITUTE
of OSTEOPATHY



ASKING VERY POLITELY

Diane Waddington, treasurer of the Friends of Saint Mary's Church, has written to members explaining that the committee is reluctant to ask for annual subs when there is no activity in the current lockdown. But if members feel they want to support the body's work, as they have quite a list of projects to tackle when circumstances and finances permit, the committee would be very grateful. It's a model letter, giving a gentle nudge. Being a sucker for such a gentle approach, the editor has sent a modest cheque. After all, we are lucky to have such a fine building as the town's landmark and it does need proper maintenance.

THE MEN'S SHED

The drive to raise funds for the shed and its operation once the place is ready to be opened up and members welcomed, is a constant process. Bill Duley is currently the driving force behind this and he's just had confirmation from the National Lottery that his application for £1,800 to

finance the purchase of a shipping container has been agreed.

It will be a reconditioned and weatherproof unit and used to store materials and projects in process. The whole Shed development promises to be quite a place when it opens.

Peter Blackburn, chair of the Men's Shed committee is looking for a volunteer to help the vital business of meetings progress. He writes:

Can you help?

Since our dear friend, secretary and a founding Trustee Keith Martin (RIP) passed away just prior to the first lockdown, we have struggled to find anyone to do jobs like taking the meeting minutes, etc. If there is anyone reading this with a bit of spare time, administrative skills and a heart for the Men's Shed (ladies welcome, by the way) then please get in touch at: chair.cmms@gmail.com

MARGARET THE FRIENDLY OWL

Spring is in the air. From late January a tawny owl has been talking or hooting to Helen as she walks her dog in the Skate Park. She christened her owl ,

Margaret and they talk at quite close quarters while Margaret perches half way up a tree. It is obviously her territory but she is prepared to share it with a friendly dog walker. Recently Margaret has been joined by Norman and they talk among themselves as well as with Helen. Let's hope that the pair nest using an owl box installed earlier this year, raise owlets and that they all pass on their keenness to talk to humans, for generations to come.

NO COMMENT



Well, what can you say about this notice, spotted lying in the Manor House garden.



The Oak Boy
TRADITIONAL OAK FRAMING
SINCE 2011
07398 233443

SERVICES AVAILABLE

- Flooring
- Manufacturing & fitting doors & windows
- Kitchens
- Cladding
- Studwork
- Bespoke Oak Framing
- Landscaping
- Patios
- Brick & Stone work
- Roofing, Tiling, Guttering
- General Building
- Property Maintenance

John Caswell
Johnjocaswell@yahoo.com

Call now for a Free Quotation!



CM BESPOKE CARE

 **CareQuality
Commission
Registered**

 **SPIC**
Shropshire Partners in Care

Personal, Nursing and Domestic care.
Tailored to your needs.

Call for a free consultation

Tel: 01746 718816

Mobile: 07943834132

www.cmbcare.co.uk
www.facebook.com/cmbcare
email: cmbespokecare@btconnect.com



**cleobury
wash house**

DRY CLEANING & LAUNDRY SERVICE
20 HIGH STREET, CLEOBURY MORTIMER
01299 270571

HOUSEHOLD & COMMERCIAL WORK WELCOME
FULLY ATTENDED, OPEN 7 DAYS

Self Service ~ Full Service Wash/ Dry/ Fold/ Ironing ~ Large Machine for Big Items
Service Washing for Duvets/ Blankets/ Sleeping Bags ~ Team Sports Kit Laundry Service
Equestrian Rug Cleaning ~ Laundry Service for Pet Items
Professional Shirt Service ~ Nikwax Wash & Proof for Outdoor Clothing

.... the place to air your dirty laundry!

TDC CARPENTRY SERVICES

Fully insured qualified professional
Excellent workmanship and quality customer care
From hanging doors, fitting kitchens to bespoke projects

Tim Clare - 07890 519980



**ANNA'S
Barking Barbers**
MOBILE DOG GROOMING

A professional mobile dog grooming service,
keeping it easy for you and stress free for your dog.
Every groom is tailored to the dogs individual needs.

07508241628

 @annasbarkingbarbers

Fully Insured | DBS Checked

**City &
Guilds**
Qualified



IN PRAISE OF THE VOLUNTARY CAR SERVICE

The writer of this letter asked not to be identified and we publish a good story in the manner requested.

I received my appointment for the Covid 19 vaccination with some trepidation. It was an early evening appointment at Bridgnorth Medical Centre. How to get there with no car or public transport?

I contacted our local Voluntary Car Scheme, who fixed me up with a driver to get me there. He arrived on time to collect me. I was feeling very nervous about it all but he was friendly and courteous and, I could see, a good driver and got us confidently to Bridgnorth. When we arrived it was total darkness, the rain was lashing down in torrents and there was a bewildering array of lights I found awesome.

My driver held up a large umbrella and steered me safely across to the Medical Centre, where he said he would have to wait by the door as he wouldn't be allowed in. I thought this was awful considering the weather and hoped I wouldn't be long.

It took place quite quickly as there were not many people in. The medical staff were all very pleasant and my vaccination over, they asked me how did I get there? I told them about our Voluntary Car Service and that the driver was outside by the entrance, waiting for me. There was a hurried conversation amongst

them and in a few minutes they had brought my driver inside the hospital for him to be vaccinated as well. I thought this was a very good idea for the medical team to do this. I think they had decided that he was doing a front line job and needed protection at once. So we both had vaccinations and in future he would not have to wait outside for his patients.

We arrived back in Cleobury Mortimer, where the rain had turned to snow, but my driver waited until I was safely in my home before driving away. I felt that what I had expected to be a fearsome event for me had been made easier by the care my voluntary car driver had given me. Well done Cleobury Mortimer Voluntary Car Service and the NHS staff at Bridgnorth Medical Centre. Thank you!

From a grateful senior citizen of Cleobury Mortimer.

AN APPEAL FOR CHARITY HELP

Although we collect mainly children's clothes, we are often given toys, some of which are broken or need tidying up to make them more presentable. So an adaptable person is required, who would like to help resurrecting these toys. I have space in my garage or you can take the stuff away to work on it.

This is all for charity, so payment would be a cake and coffee/tea every time you are at our house, along the Tenbury Road.

Balmeruk@gmail.com or 07976307889.

TRACEY'S COVID SERVICE

Tracey's fruit, veg and sweet shop on the High Street has a rather handy special service during lockdown. She's offering free delivery and you can pick up an order form at the shop, for your own use or for a neighbour who can't get out on their own.

There's a big range of fruit and veg and you can add a few sweets if that's your taste. Free range eggs, too, at £1.20 for half a dozen. Pay by cash, card or bank transfer.

She's on CM 270943 or mobile 07376 282 444

ROAD CLOSURE AT STOTTESDON

Thank goodness for this news item. Station Road in Stottesdon is to have resurfacing and drainage work carried out, starting on March 1st and scheduled to last until the 19th. The scheduled working hours are from 9.30 in the morning until 4.00 in the afternoon, which should mean minimal inconvenience for those commuting from the village to distant work. That stretch really has been in a dreadful state, particularly out at the edge of the village as you head for Cleobury North.

If you need more details, Customer Services on 0345 6789006 is the contact number or you can check the map for the work on streetworks@shropshire.gov.uk. We have said quite a lot about the county's shabby roads, but let's be grateful for this part of an overdue remedy.

Professional. Affordable. Local.



Electrical Installations

No matter the size, we can gladly undertake all Domestic, Commercial and Industrial installations you require.

A family run business, with over 25 years industry experience.

From period properties to agricultural solutions, we provide a professional service every time. We also do call outs and emergency work.

Renewable Energy

Protect yourself from rising energy bills by considering renewable energy.

Solar PV is the most accessible way you can save energy by producing electricity from the sun. Earn a tax free income from the electricity your system produces.

Speak to us about how renewable energy can benefit you or your business.

Whatever your query, give us a call.

T: 07971 096267 / 08450 564173

W: www.awe-services.co.uk

Two Staks, Eagle Lane, Cleobury Mortimer, Worcs. DY14 8RA



POTHOLE OF THE MONTH



Our thanks to Ian and Jane Ludford for this prize example of highway neglect, just beyond the housing area on the Catherton Road. They were out walking and thought it was worth recording and sending in to us. This is the second example we've had from that area, and if you feel brave and venture out towards the common just take it easy, because there are stretches that are downright dangerous.

The not-quite lovely Ariadne Grumpy mentioned the award of 'Private Eye' magazine's Consultant of the Year prize to Shropshire Council in the last issue, after they appointed the successful pothole spotter to

the job at a rate of £1,000 a day. If only they'd asked, the editor would happily have taken on the job for half that wage.

This is a big hole and if you drive down the road at night, there's a fair chance you'll find it and certainly feel it. If your car has alloy wheels, there's a strong chance you'll damage one or possibly two with the impact. There's also a risk of a tyre being damaged beyond repair and they don't come cheap these days. Come on, Shropshire, this is costing innocent people money! Let's have some effective action, please.

LOCKDOWN BLUES

David Walford puts lockdown feelings into a blues lyric:

I've got the lockdown blues
From my head to my toes
I'm hitting the booze
On a fantasy cruise
I've got the lockdown blues
Tapping my shoes
To the lockdown blues
Tapping my shoes
To the lockdown blues

Typical poet, can't let an emotional moment go to waste. And his son has set it to music.

DRINK DRIVING

A worrying report in a recent edition of the petrolprices.com blog, states that in 2019 deaths in driving accidents where one or more had been drinking hit the highest figure since 2009. 280 people killed was 17 percent higher than the total in 2018. Admittedly that is a great deal fewer than was normal before drink driving penalties were launched, but it's far from good news.

A spokesman for the RAC suggested that adoption of alco-locks in vehicles of drivers with a drink penalty would help. These drivers would have to take a self-breathalyser before starting the engine and if they failed the test, the car's ignition locks up for 24 hours and they don't drive. They are in use in both France and the USA already.

The suggestion in the report is that England and Wales have one of the most lenient alcohol limits in Europe, though Scotland's limit is more strict than ours. If this trend continues, expect action to curb it. Speaking as a reformed character, I lost a friend to a drunken driver. Such a waste of life. JR



Claire Bradley
Floral Designs

Florist for all occasions, specialising in wedding and funeral flowers

Winner of the Matrimony Award 2020 Best Wedding Florist
Nominated for 2021 Matrimony Awards

Christmas workshops available

Email: clairebradley1@icloud.com
01299 270415 or 07980 580770





Natalie Taylor Dip CFHP MPS Pract.
Specialist Foot Health Practitioner

Specialising in:-

- In-growing toenails
- Fungal infections
- Nail trimming
- Verrucae
- Calluses
- Corns

All from the comfort of your own home.

If you would like to make an appointment, please call on **07779 113982 or 01584 890112**

People when thinking of having Home Care often ask who are your staff? What sort of company are they?

TLC are a family run care provider supporting people with Disabilities, Dementia, Aging Population and Acquired Brain Injury to remain living at home for as long as it is safe to do so. Clients when considering home care will often find it difficult to accept and wonder about who are the staff and what qualifications they have? I cannot speak for other companies, however in our company it is made up from many sectors of our society and when these are put together, we have an Outstanding Team. 

One of those sectors are the future NHS professional, we have Daisy who is in her last year of her training to be a midwife, Lucy who is working towards the end of her training to be a Physiotherapist. Christina and Aila about to start their journey into nursing. We have further staff who have just been accepted into the NHS. These lovely kind young adults not only study many hours both in university, on hospital wards, they also give to us and have helped us support our clients for many years! Most joined us while still at college.

TLC have ex-nurses that come to us after raising their family and some, in recent times have re-joined their colleagues in the NHS.

We have staff who have raised their kids and now want a career, TLC will train or retrain people to help people reach their full potential and become one of our Outstanding Team.

We encourage kind caring and honest people of all ages and backgrounds who want to make a difference to people's lives to join our team. TLC invest heavily in people with ongoing support and training to help our new colleagues achieve their goals and reach their full potential. Once initial training is complete and they have been assessed as competent, TLC Induction Manager and our Training Manager will support staff through to achieve their Level 2/3 in H&S Care

Our Training

TLC's Training Team offers full free training on site and support staff through their Care Certificate. We have strong connection with an outside Training Provision who help our staff to achieve their Level 2/3 in H&S Care. Currently we have 32 members of staff that have already achieved Level 2/3 in Health and Social Care. We have qualifications at level 4 and five of our Senior Managers have Level 5. All staff that are new to care are required to achieve Level 2 within the first two years of their employment.

Contact us

For further enquiries please regarding Care or employment please ring TLC Care at Home 01299 272897 for an informal chat. Visit www.tlccareathome.com or wecare@tlc-careathome.co.uk

*Unlock your Potential.
Success starts here!*

COVID-19 Update

All our staff are provided with full PPE's including Gloves, Full Aprons, Sleeves, Visors, Gloves Surgical Masks.

Video training on Donning and Doffing PPE's sent out regularly.

Staff sign health declarations daily, Staff have weekly Covid-19 test. Most of our staff have now been vaccinated against Covid-19. TLC work closely with government regulation and update our risks assessment accordingly.

NEW BUSINESS - YOUR PAPER TO YOUR DOOR

Call it old fashioned if you like, but the service Laura Callwood is now offering has that personal touch we've come to expect in this civilised part of England. She delivers papers, daily and weekly, plus magazines, to your door.

It started when Sean Boden found that delivering papers as well as all the household goods he handled was getting to be too demanding. He let it be known that he wanted to pass the newspaper service on and Laura recognised a business opportunity. The lady is clearly no fool and she's a real worker.

She's up at 5.00 every morning (didn't you know there are two five o'clocks in a normal day?) collecting the papers, working her way through Cleobury and then off up to Clee Hill for another delivery session. She's a determined character and when the roads up on the hill were impassable, she humped the load and got on; it took her four hours. Every day, Monday to Saturday, this 22 year old got through and delivered.

She's clearly made of good stuff.

You'll find her contact details amongst our Small Ads, that great source of helpful, capable people. It's this sort of personal service that makes Cleobury Country such a good place to live.

SOUTH SHROPSHIRE CLIMATE ACTION

South Shropshire Climate Action was set up in November 2019, following a large public meeting in Craven Arms of concerned citizens. The first activity was a very successful online conference in September 2020 which strongly supported the idea of local action to combat the twin threats of Climate Change and Biodiversity Loss. Philip Dunne, the local MP, attended both meetings and encouraged the initiative which covers the whole of the Ludlow constituency. A similar campaign is taking place in the rest of the county by Shropshire Climate Action Partnership (SCAP) and the two organisations are working closely together.

SSCA's objective is to create an action plan for the achievement of Net Zero Carbon emissions in South

Shropshire by 2030 and, in conjunction with others, to implement the plan as far as possible.

There are three working groups focussing on Buildings and Energy, Transport and Land and Biodiversity – plus a fourth group concentrating on Communities and Education including the creation and maintenance of a website, so that materials are available for community groups and schools.

We are contacting local organisation of all kinds to see how we can learn and help with mitigating the climate and ecological crisis. If you would like us to be involved in your climate emergency discussions, please get in touch at info@southshropshireclimateaction.org. Our second online conference is planned for May 22nd. There is still time to join one of the working groups. And we would be pleased to hear from you if you would just like to know more.

Lorna Taylor

**Beauty Therapist*

**Nail Technician*

** Contact Toni on;
-Facebook/Instagram
-Toni.w.beauty@gmail.com
-07814188955*

** 4 Load Street, Bewdley
DY12 2AF / Mobile Service Available*



 **TWBeauty**

 **t_w_beauty**

Offering a range of;

**Acrylic Nails*

**Gel Nails*

**Waxing*

**Eyelash and Eyebrow Treatments*

**Massage*

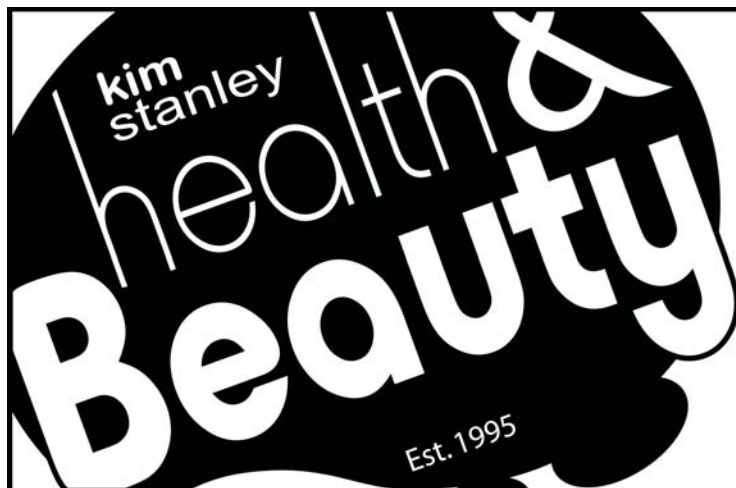

Kim Stanley
30, High Street
Cleobury Mortimer
Shropshire
DY14 8DQ



Tel. 01299 271800

www.kimstanley.co.uk



CLEOBURY MEMORIALS

(Part of Cleobury Funeral Directors)

- * New Memorials & Cremation Tablets
- * Restoration & Repairs To Existing Stones
- * Additional Lettering & New Inscriptions
- * Grave Care & Maintenance



Our Mason is an accredited member of the British Register of Memorial Masons with a City & Guilds Qualification in Memorial Masonry. He is also a BRAMM licensed memorial fitter.

8-9 Talbot Square, Cleobury Mortimer. DY14 8BQ

Telephone: 01299 272963 or 01299 540541

John Brazier & Co

Accountants & Business Advisors

Accounts – Company, Partnership and Sole Trader
Tax Returns – Corporation Tax and Personal
VAT - Returns and advice
Payroll Service including RTI

For a personal and
professional service

Contact John Brazier or Sarah Morgan to discuss your requirements on 01299 271473 or email at info@johnbrazierco.co.uk. Alternatively, you can arrange a meeting at 53, High Street, Cleobury Mortimer, Worcestershire DY14 8DQ

01299 271 473



On Line Guitar Lessons

Via ZOOM with an experienced local tutor
Teaching for 26 years privately and in schools

Exams available. DBS certificate

All ages, styles and abilities welcome

Contact Mark for more information @

MARK.CHECKLEY@sky.com

01746 718636 - 07708 386433

PRESERVING AND PROTECTING WILDLIFE. LEO SMITH REPORTS:

Clee Hill Community Wildlife Group has been monitoring local Curlews, Lapwings and other birds since 2012. We are planning on starting the 2021 survey at the end of March. It will be conducted in accordance with whatever Government Coronavirus restrictions are in place at the time, but as survey visits are usually made by people on their own, or by couples, and can be done as daily exercise, we should be able to do it.

We need more helpers, so if you have some time to spend monitoring the iconic birds around here, we would be very pleased to hear from you.

The area is divided into survey squares, each of 2x2 kilometres. Participants take on one of these survey squares and visit it three times, on dates to suit you around 1st April, 1st May and 15th June, about half a day each visit, so it doesn't take much time. It's easy to do, and participants are provided with simple survey instructions and a map to record sightings on. If possible we'd also like you to record Kestrel, Cuckoo and other target species, but that's an optional extra.

We normally hold a meeting in March to recap on last year's results, and explain what's involved to new participants. However, we won't be able to do that this year, but the briefing will explain everything you need to know. There will be a practical (socially-distanced) training session, explaining how to go about the survey, and record what you see, in early April, if you feel you need it. It will be combined with a Birdwalk for anyone else interested in coming along.

You can choose your own square, and do more than one if you want, but we have to try and get all the squares covered, so we would appreciate it if you'll be a bit flexible, and tell us the rough area that you'd like to do, and we'll choose a square for you

The reports of a full survey in 2019, and the more limited survey we did in 2020, can be found on our website www.shropscwgs.org.uk

Curlews should be returning to the area in early March, and we will again be trying to find all the breeding pairs before the end of April. We would be grateful for the help of Clarion readers. If you see or hear a Curlew, please tell us.

From early May onwards, we'll be working with Shropshire Ornithological Society, with land-owners help, to find all the nests, put an electric fence around them to protect the eggs from predators, and then fix radio-tags to the chicks and track them to see how they use the landscape, and what happens to them. Not enough young birds fledge to replace the older birds dying off. We need to know why.

This innovative research is expensive, and we need to raise more to carry it out. We have sent an appeal to all our members and supporters, and we would be very grateful for support from other Clarion readers too. You can find more information, including details of how to make donations and where to send them, on our website www.shropscwgs.org.uk

In spite of the restrictions, our Curlew coverage in 2020 was not much worse than in previous years. We found 8 pairs, so sadly many of the 13 pairs we found when we started in 2012 have already disappeared.

In Shropshire as a whole, the population has declined by about 10% in the last 10 years, and by 80% since 1990. At the current rate, numbers will halve in about 12 years, and be virtually extinct in 25. There is a real danger that we will lose these iconic birds for ever, unless we can find out why they are disappearing, and take action to halt and reverse the decline. Remind yourself of what we might lose, by listening to the Curlew's evocative and mournful song on www.british-birdsongs.uk/curlew/?type1585

If you want to help with the survey, or report a Curlew, or find out more about the Appeal, please contact Chris Bargman 01299 270514, email chcwgs@shropscwgs.org.uk

Leo Smith

Here By You is a support and companion service offering company and accompaniment in and outside of the home. My name is Leah. I am caring, reliable and trustworthy. I can provide support and help to anyone needing assistance. I charge a reasonable hourly rate and cover Cleve Hill and the surrounding areas.



Services may include:
Accompaniment in or outside the home. Or maybe staying with a loved one to provide respite.
Meal preparation, lunch or tea.
Assistance with paperwork of any kind.
Light household duties



Accompaniment may include:
Shopping trips, drive out, lunch out. Medical appts. etc.

Please note I offer a support and companion service. I am unable to provide 'personal care' for individuals.

Covid guidelines adhered to. DBS checked for your piece of mind. References available.

Leah Tel: 07738 659225 or 01584 891397

Email me at: Leah.herebyyou@gmail.com

MAWLEY OAK GARAGE & TRAVEL

Mawley Oak Garage is an established and family run Garage since 1980 We focus on providing a friendly and reliable service at a competitive price.

Mawley Oak Garage

FREE Diagnostic check with every full service
MOT & Oil service Starting from £99**

MOT, Repairs & Servicing, Exhausts,
Tyres, Cam Belts, Laser Wheel Alignment,
Clutches, Shock Absorbers, Diagnostics,
welding, electrical faults



* Local collection & delivery service.
* Subject to availability and Conditions apply
** Prices vary depending on make and model of car,
call for a free no obligation quote

Travel

16, 24, 28, 32, 49, 51 & 53 seat vehicle's

* Airport Transfers * Weddings * Day trips
* Theatres * Sporting Events * School trips
* Dog & Horse Racing * Nights out

Call or email now For your free no
obligation Quotation

Call : on 01299 270207

Email now enquiries@mawleyoaktravel.co.uk

**Telephone our today and either Ask for the workshop or travel
01299 270207**



Mannerly Mutts

Dog Behaviour, Training, Walking and Sitting



Behavioural Consultations



Training Classes for Puppies & Adults



One to One Training



Fully CRB Enhanced Checked



Walking, House Sitting, Home Boarding



Home Security



www.mannerlymutts.co.uk

jo@mannerlymutts.co.uk 01299 270514



The Clarion Jobs Page

We're Hiring Healthcare Assistants!

- Does your current job fill you with pride and the knowledge that you made a real difference to someone else's life today?
- Are you looking for job security and to work for a growing, reputable company who invests in their staff by offering plenty of training and development opportunities?



CM BESPOKE CARE LTD.

CM Bespoke Care is the leading home health care provider working across Shropshire and Worcestershire. We've adopted a nurse-lead, client-based approach to home care and our carers are some of the very best in the business.

Due to our continued growth we have several new Healthcare Assistant roles available (full and part-time). We're looking for;

- Caring and compassionate people to join our fabulous team
- People who have their own transport and a current driving licence
- People aged over 18 years old due to regulatory standards

To find out more call **01746 718 816** and speak to Ian or Emma or email Emma at emma.yeomans@nhs.net. We're ready if you are!

The Clarion Jobs Page

**Single entry job adverts are
printed free of charge**

**As a service to our community, the Clarion
prints single entry job adverts free of charge.
With a monthly print run of 1,000 copies
and 350 website visits this is an ideal
place to attract the best candidates in
the workplace.**

Call the editor on 01299 270642.

Page: 1

Firewood

Seasoned logs, barn dried & ready to burn.

Free local delivery -01584 890993 or 07970878224

Various size loads available



Paul Harding Tree Services



Flowers By Fiona est 1991

Fresh Flowers made to order

Special Occasions

Weddings, Anniversaries, Birthdays

Sympathy Tributes

**19a High Street,
Cleobury Mortimer**

Tel: 01299 272 995

RWS

***R. Weavers
Services***

Stove Installations, Service and Repair

- All solid fuel wood burners and boilers supplied and installed
- Chimneys relined and twin wall systems built
- Chimney Pots, Cowls, Carbon Monoxide alarms and Air Bricks fitted
- All Stoves and Fires serviced including chimney sweep
- Hetas Landlord Safety Certificates

Tel: 01299 272712 Mbl: 07807 343006

email: info@rweaversservices.co.uk



PODIATRY/CHIROPODY

Debby Luxton. HCPC Registered

**Treating and Caring for Feet
General and Specialised
(Verruca and Fungal Nail)**

www.ludlowpodiatrist.co.uk

**Hollyoak
Health**

OSTEOPATHY

Ian Luxton. GOSC Registered

**Treating Pain and Injury
Acute and Chronic
Head to Toe**

www.ludlowosteopath.co.uk

We are both highly qualified, very experienced and absolutely dedicated to providing our patients with the best quality care in our respective disciplines.

We have many testimonials from patients, some are on our websites and a couple to the right.

Middleton | Ludlow | SY8 3EF

T: 01584 823331

"I'm now free of discomfort due to the excellent and wholly appropriate treatment you have given me."

"We have greatly appreciated your attention and trusted your advice."

Roy Burrows - An extract from the eulogy at his February funeral.

Roy was one of three boys born at home in Harlesden, London on 13th November 1920, a cockney who never lost his accent. Roy did not say much about his childhood; he was left handed but remembered being hit with a ruler if he used his left hand at school.

Roy started working for the Swiss engineering company Muller in 1936 aged 16. Muller moved to Cleobury in 1940 from bomb torn Park Royal in London, many workers moved up to the sticks as they called it. Muller supplied the war effort; workers were exempt from joining up but never the less their work played an important part in the war.

Initially workers were bused up on a Sunday afternoon and taken back on a Friday afternoon by a local coach company, the driver was Cyril Breakwell. Accommodation was eventually found near the Hop Pole pub in Bewdley. The factory did shift work, when one got up to go to work the other came home to sleep in the shared bed. Eventually Muller built flats and houses in Cleobury for their workers.

Many of the workers met and married local girls and made Cleobury their forever home. Roy married Dora Edwards in December 1942, and they set up home in a Muller flat at Curdale Close. Dora also worked in the factory. In 1951 Kevin was born and in 1963 they moved to Lower In hedge, a Muller new build house. They bought a caravan at Aberporth, which they used a lot as did the wider family. Stacey and Paul have fond memories of holidays at the seaside.

Roy helped with the company Fire Brigade and organised the Muller Children's Christmas Parties. He was the longest serving employee of Muller giving 50 years' service, he continued as a part timer in the gatehouse until he finally retired in 2005 aged 85. He was the last survivor of the workers who moved up from London.

Locally he joined the British Legion and the Buffs, we thank them for support shown to him over the years. Roy was well known for his daily walk to get the papers. When his mobility declined he would ride his mobility scooter, it did not matter what the weather was he had to go and get the papers. Dora died after a short illness in 2011, and the family thank all the neighbours for supporting Roy, he appreciated their regular visits at this difficult time.

Roy was befriended by Ruth and Robin, and they took him to the weekly Friendship Club at the Parish Rooms, if they were unable to provide transport others from the club would give Roy a lift, yet more support shown to him locally. Ruth tells me he did not like to lose at dominos but he enjoyed the company and the refreshments.

In 2019 he decided it was time to move to a bungalow at St Marys. Thanks to Jo the warden for helping him settle into his new home. Roy embraced his new social life with coffee mornings, Age UK Lunch, games mornings, Christmas parties and other social events; he was a people person. Roy kept Kevin and I quite busy as we were the main taxi service. When we picked him up from his social engagements we noticed at times he was the only chap there, all the ladies seemed to know him well and they all had a jolly time, he thoroughly enjoyed his trips out.

Health problems meant Roy had to remain in bed for the last 6 months of his life, he accepted his lot and thanks to his live in carer Billy he was well looked after and they formed an obvious close friendship. We thank Billy for his care and concern for Roy, we know it was more than a paid job for Billy. We thank the various care companies who provided backup care over this period and Cleobury doctors and chemist for their help in sorting out his issues.

All the residents at St Marys welcomed Roy and during the last 6 months of his illness they did window visits which he appreciated. He especially enjoyed the 100th window Birthday Party and his window Christmas, thanks to those who came to stand in the front garden. Many people who knew Roy have said, he had a lovely sense of humour, looked smart and appreciated what people did for him, to the end he was always saying thank you to the carers.

Lastly the family thank our friend John Barnes for tracing Roy's nephew Terry in time for Roy's 100th Birthday. Terry and Roy spoke on the telephone but Covid meant we could not meet up. Someone had to fight Roy's corner, when Social Services said it could not be done I did not take no for an answer and funding was found to care for Roy how he deserved to be cared for at the end of his life.

Rest in peace dad.



Bumperscuff Rescue

• Body Shop excellence • Home convenience

Cost effective car body repairs!

- Bumper scuffs
- Paint scratches
- Kerbed alloy wheels
- Small dents

Free no obligation quotes, all work fully guaranteed Call **Andy Taylor** now on **07834 322216** or visit **www.bumperscuffrescue.co.uk**

CLEOBURY MORTIMER CARPETS

Supplying and Fitting of:-

- Carpets
- Natural floorings (Cair, Sisal & Seagrass)
- Vinyls

Carpets supplied by: Victoria Carpets, Fibre Flooring
& Alternative Flooring at Unbeatable Prices

Contact Details:-

Address: 26 High Street
Cleobury Mortimer • DY14 8BY
Telephone: H: 01299 270095
M: 07739 186163
Email: garethleach@aol.com
or check out our new website
www.cleoburymortimercarpets.co.uk

INFINITE ELECTRICAL SOLUTIONS

For all your electrical needs:

House rewires

Fuse board upgrades

Electric showers

Need an extra socket or light installed?

No job too small



For a FREE quote
Call Lloyd 01584 811184



TIME TO CLEAN YOUR OVEN? LET US DO THE JOB YOU HATE

AS SEEN
ON TV

- Ovens
- Filters
- Hobs
- Grills
- BBQs
- Ranges
- Extractors
- Microwaves
- AGAs

Call or go online today for your free estimate

OVENCLEAN
The original oven cleaning specialists

07913 123543
ovenclean.com



Sadly, a Page of Memories

A poem for Roy Burrows, from his grand daughter Stacey Childe. A piece written from the heart:

Grandad

Our memories will forever stay with us,
Of how you never wanted a fuss.
You opened all your presents,
Methodically and slow,
Always had a gadget to help,
And never told us no.

Your green Skoda, the mobility scooter,
"I'm going up the street"
Always seeing someone you knew,
And buying us a treat.

Making a cuppa with coffee mate,
Always cakes on top of the bread bin,
Feeding the birds on the patio,
And the hope of a lottery win.

Sitting in your chair, taking it all in,
Chats about the weather,
Watching the Grand Prix or snooker,
It was time spent together.

Going out for family Sunday lunch,
You liked to have beef, sometimes with mustard,
We always joked about your pudding,
We knew it would be apple pie and custard!

Your 100th birthday, through a window,
You had cards and presents galore,
Two birthday cakes, a special card,
You couldn't have asked for more.
Our memories will forever stay with us,
Of how you never wanted a fuss.

BARBARA MUMFORD

To me she was always Mrs Mumford, the quiet spoken lady who helped her husband run that lovely ironmongers shop on Church Street. She was from Ludlow, as was Basil, her husband of 61 years who quit this world in 2014. They were married in 1953 and Basil came to Cleobury Mortimer to manage the shop for Frankie Roberts, whose main business was in Ludlow. Stewart Mumford tells of the day Frankie came through the door at Cleobury and told Basil: "You're buying the shop. I've got all the money side sorted out."

There was a gentle atmosphere about the place and what many today would call an old fashioned way of trading. The shop closed its door for lunch time and the display of brooms, buckets, spades and a range of goods stayed on display outside. If you needed it that day, you came back at 2.00 to find the place open.

Sadly Mrs Mumford fell victim to COVID-19, a lady who deserved a better fate after giving so many years serving this community, even if her essential part of the Mumford tradition was not visible to most of us. Our sympathy goes to Stewart and to Barbara's grandson Tom.

SHEILA WHITEFOOT

Such sad news to hear that Sheila Whitefoot, a true part of Old Cleobury and its traditional way of knowing and helping your neighbours had died in February, apparently of a heart attack while she was in hospital.

Sheila was a warm hearted lady who enjoyed a joke and loved to offer some of the local gossip that came her way. We are sure that all who knew Sheila and shared a laugh with her will remember her kindly and send their condolences to her family.

MIKE AND SHELLEY ROBERTS
Haulage Contractors
Supplier of Aggregate and Asphalt products
12 Lacon Close, Cleobury Mortimer DY14 8EF
07860 669350 07966 045012



Domestic oil-fired boiler breakdown & maintenance services.

27 years' field-service experience with leading UK boiler manufacturer Worcester Bosch.

Donovan Taylor

Tel: 01299 828670 or 07807 837040

donovan.taylor@sky.com

www.greenstar-boiler-repairs.com

Caring about your environment and providing an honest, professional & reliable service you can trust



Soft furnishing and
Interior Design Services

Masquerade

Fabrics Limited

01299 271 680

36 High Street Cleobury Mortimer near Kidderminster
Worcestershire DY14 8DQ

Retailers for Sanderson, Harlequin, Monkwell
Crowson and many more...

Comprehensive design, measuring and fitting service.

FALCO HEATING

The Solid Fuel Specialists

GARY HARDING - HETAS registered

Old Hall Farm

Clows Top, Worcs. DY14 9HE

T: 01299 832030

M: 07896 685 947

FalcoHeating@gmail.com

www.FalcoHeating.com



COUNTRY SKILLS

CPCS/NPTC Approved—fully insured

- Outside Renovation
- Tree Surgery, Hard Landscaping
- Slabbing and Fencing
- Decking, Roofing
- Contract Mowing

Call for a free quotation

R. Price & Sons

Mobile: 07967 140720 Email: roger@country-skills.co.uk

WANTED

Carolyn Balmer, the better half of one pair of the local do-Gooder's in Cleobury Mortimer, is asking for ladies under-wear, bra's pants, toiletries new or opened, and sanitary products etc, and babies nappies etc, some of which will go to local ladies refuges, the Bewdley Baby Bank and some abroad. So ladies if you have anything that fits our requirement and no longer fits your requirement, would you leave them in the Market Hall in Cleobury M. Many thanks, we and they would be so grateful.

Attractive, intelligent, country loving guy, youthful 49, bright personality, playful sense of humour (or soh), enjoys walking, animals, coast, seeks female companion 30s-50s share quality company. Please reply, you may be pleasantly surprised:
akh.active@mail.com



Hobbs Building Services

EST 25Years.

A Total Plastering, Maintenance and Building Service for your home,
business and outbuildings.

Insurance work undertaken

Emergency call out service for general plumbing, roofing, boarding up damaged doors and windows. For a free quote please call;

Ian on; 07967190742

Email: hobbsbuildingservice@yahoo.co.uk Or Call/Text Kelly on; 07790085307

Stepping Out! Who's Walking, When and Where.

BAYTON WALKS

Susan Sharp writes to advise us that in future she will be reporting on the Bayton area, where she is the Footpath Warden. This is the first of her reports in that capacity:

Last year, while out walking, I met several people who told me that they stayed on the lanes as they were not confident about finding our footpaths.

To try to help with that, I have created a set of 18 walks using our footpaths and into the neighbouring parishes of Mamble, Neen Sollars, Cleobury Mortimer and Rock. They vary from 30 minutes up to three hours and I have included information about stiles and access for dogs.

If you have a phone app, they are available on Viewranger. They are not published but are on a private share basis so you would need to give me your user name. Or I have created printable versions which I can e-mail for you to print at home.

They all start from Bayton Church but can be adapted if you live elsewhere in Bayton.

During January and February, many of our field paths were unpleasant to use due to waterlogged ground. I hope by mid March things will have improved so that these walks can be enjoyed.

*Susan, Bayton Footpath Warden
susanjsharp44@gmail.com*

DOG WALKING

ACROSS FARMLAND

Rachel Robinson explains a problem we would all recognise:

We are so blessed to live in such a beautiful part of the

country and through lockdown it's been great to see more people out and about enjoying walks making the most of fresh air and scenery. The vast majority of folk are very careful not to drop litter, stick to the footpaths, keep their dogs on leads and clear up any dog poop. Unfortunately we have had a few incidents of dogs being allowed to run loose through planted fields, which not only causes damage to the crop; if the dog defecates out of sight, or its poop is not cleared up from footpaths, it can lead to cattle picking up an infectious disease called Neosporosis. Neosporosis is caused by a parasite transmitted by dog faeces; it is the most commonly diagnosed cause of abortion in cattle and it can affect sheep too.

So please, enjoy the glorious South Shropshire countryside, but be mindful of crops and livestock by keeping your dogs on a lead, stick to footpaths and clear up after your dogs and dispose of the poop bags in designated bins or when you get home.

Thank you

Rachel Robinson

CMFA

There is a constant need to keep our footpaths clear of growth. Hedges growing across stiles and gates, bramble

engulfing paths and the explosion of growth in the early summer, nettles, bracken, balsam etc.

This is an important part of our work, but it does not lend itself to working in teams. We have a footpath guardian scheme where individuals and couples undertake to look after a stretch of footpath. It is just a couple of hours work a year and can be done while out walking. It only requires the use of secateurs and shears and possibly other tools (which can be provided)

Recent publicity on our Facebook page has led to some new volunteers joining us, but more are always welcome, especially in the more outlying areas of Neen Savage & Hopton Wafers.

Please get in touch if you feel you would like to take part.
Footpaths.cmfa@gmail.com

Sadly, we are still unable to offer our monthly led walks but we hope that many Clarion readers will make their own way, especially as there are signs of Spring around us. A great walk in March would be to leave Cleobury via Cleanly Seat and on to Musbatch where there is a great display of daffodils. You should come across young lambs so dog owners please keep your dogs on a lead. Take the stile on the right (rather than the very muddy bridleway) and descend to the river. Cross on the bridge by the spectacular ford and return to Cleobury past Neen Savage church and Walfords bridge. This is the short version of walk 18 on our website www.cmfa.co.uk

Graham Simpson

Mark Pearce

Landscape, Design and Rustic Garden Furniture

- Fencing
- Patios
- Drives
- Decking
- Garden Sheds
- Summer Houses
- Fence Panels
- Log Stores



And Much More

Top Quality Fully Treated Timber Products

Mobile: 07875425028

Tel: 01746718404

Robert Bradley Logs

07794 798616



*Seasoned Firewood, Hardwood,
Softwood or Mixed loads of logs.
Free Local Delivery*



Produced & bottled at
Mawley Town Farm,
Cleobury Mortimer
01299 270359

Mawley Milk
direct from the cows
to a shop near you!

We guarantee you won't find tastier fresher milk with so little food miles.
Early morning doorstep delivery available in Cleobury Mortimer

Like us on Facebook/Mawleytownfarm

To find your nearest stockist visit our website www.mawleytownfarm.co.uk
email: info@mawleytownfarm.co.uk

SKELLERNS

DOORS & WINDOWS



- UPVC Fascias & Guttering
- UPVC Windows, Doors & Conservatories
- General Home Improvements
- Re-roofing & general building work
- Replacement Glass
- Patio Jet Washing



Free No-Obligation quote. FENSA registered company with years of experience

Call Mike on: 01886 812250 or mobile: 07814 577739

Www.skellernsdoorsandwindows.co.uk



Professional Family Estate Planners



- Wills or Lasting Powers of Attorney from £95
- Free Will reviews
- Probate support
- Care home fee avoidance
- Free funeral plan with every Will
- Family Protection Trusts

"A lifetime's attention to complex legal issues as a retired Detective Superintendent and now a Private Client Lawyer means **you can definitely trust Mark and his daughter Lauren to write your Will**"

T: 01299 251442

E: info@ambalegalservices.co.uk

W: ambalegalservices.co.uk



- Appointments by telephone, video link or in the comfort of your own home
- Over 45 years' experience in law
- Friendly and professional support for you and your family
- Call us up to see how we can help!



Sallie Shaw Therapy and Wellbeing

For help with sleep issues, anxiety, lack of confidence and managing chronic pain

You can talk to me, book a session or visit my website and try one of the relaxing journeys for free. Become a member and gain access to a range of audio recordings, group sessions and advice. I use hypnotherapy and guided meditation to help you relax and resolve difficult issues.

Tel: 07500 427238

sallie@sallieshawtherapy.co.uk

Just a few things my clients say after an individual session or listening to my audios:

"I haven't slept like this since I don't know when"

"Now I am calm I can get on with my life and enjoy it"

"Wow! I didn't realise I had been carrying those negative feelings with me for nearly 50 years"

"Your voice is so soothing I felt like I was being wrapped in a warm blanket"



Visit www.sallieshawtherapy.co.uk to try one of the relaxing guided journeys for free!



Home Support Services

All staff enhanced DBS checked with over 20yrs experience and training within the local authority/social services mainstream and dementia care sector. Fully insured.

Are you in need of support with the following basic day to day tasks?

Assistance during the day or night

Companionship

Shopping/Household tasks

Completing Forms

Pet Care

Attending social events/ appointments

Contact Liz

Tel: 01299 271623

Mob: 07826 929222

liz@livelifeathome.co.uk

Other support services available on request.

www.livelifeathome.co.uk

Contact Tracey

Tel: 01299 211660

Mob: 07957 659909

tracey@livelifeathome.co.uk

BILL'S QUALITY METALWORK

5 GREENFIELD ROAD, CRAVEN ARMS SY7 9QU

Manufacturing Made to Measure Gates and Railings,
Balconies and Staircases, Handrails, Carports, Structural Steelwork
and Mobile Welding Service.

Phone Bill on 07973 248 016 Mobile or 01588 673 914
Office for a free quote



Electrical & Security

Tel: 07973 112463 (Anytime)

01299 489223



- Full/ Part Installations
 - Existing System Updates
 - Alarm & Security Systems
 - PAT Testing
 - Domestic and Commercial Properties
 - Electrical Problems
 - Landlords & Electrical Safety Certification
 - Upgrades
 - Free Callouts and Quotes
 - For Existing and New Installations and Security.
- Part P + Full Scope Registration
- Card Payments Accepted



Fast Friendly Service, No Job Too Small



FOR ALL YOUR ACCOUNTANCY REQUIREMENTS

www.fairway-accountants.co.uk

Head Office: 01299 822283
team@fairway-net.co.uk

Simon Hector: 07896 439594
sjh@fairway-net.co.uk



Philip Dunne's Letter from Westminster

The effort to vaccinate the public against COVID-19 continues at truly remarkable pace. I write in mid-February, so cannot reflect on the PM's statement about the route out of restrictions.

So instead, I want to offer my heartfelt thanks to everyone involved in the rollout of the vaccine in South Shropshire. I received my jab at Ludlow Hospital last month, and having been forced to shield for much of the pandemic, I joined in the enormous sense of relief felt by all who have been vaccinated against this wretched virus.

As I write, Shropshire, Telford and Wrekin have administered over 40,000 doses in the past week alone. So I am deeply grateful to our local GPs, but also NHS staff, Shropshire Council staff, RAF medics at Ludlow Racecourse, volunteers from Shropshire Fire & Rescue, and many members of the community including retired clinicians, and public spirited folk, braving the chill and wet weather to help get the most vulnerable in our community vaccinated.

I also want to thank the generosity of those supporting the vaccine programme. I know local businesses and individuals have been coming forward to offer snacks and hot drinks to health staff, which really does reflect the best of our community, not least during February's cold snap.

The immense progress the country has made towards vaccination allows us to plan further ahead, and last month, the government confirmed that Local, Mayoral and Police & Crime Commissioner elections would go ahead as planned in May. In Shropshire, that means voting will take place to elect all local Shropshire Councillors, and the Police & Crime Commissioner for West Mercia, as well as local town and parish councils.

When the pandemic hit last year, some elections were postponed. But we know much more about COVID19 now, and other

countries have shown successful elections can take place within covid-secure guidelines – including in Ireland, France, Portugal, Israel, South Korea, and the United States. We will have reached all nine cohorts of the vaccination programme by the Spring, which means everyone over 50 will have been offered a vaccine. So we can commit to go ahead with these polls with confidence.

The government is working with the Electoral Commission to ensure a safe election. The changes for voters and election staff will be similar to those made for workplaces up and down the country during the pandemic. Voters (and companions of disabled voters) should bring their mask, as they would wear in any indoor public place, and are encouraged to bring a pen or pencil with which to mark their ballot paper.

But if you are concerned, please consider applying for a postal or proxy vote ahead of the polls. You can find more information on how to apply at <https://www.shropshire.gov.uk/elections-and-electoral-registration/voting-and-elections/postal-and-proxy-voting/>.

The pandemic does of course mean quite a significant change for those campaigning. You may not receive a knock on the door from rosette-wearing candidates, and as I write, political campaigning is not considered essential activity, so you should not get leaflets through your door unless they are posted via Royal Mail – though one party has irresponsibly chosen to ignore these rules in parts of the county.

But these elections are important – they will determine your voice in town or parish councils, in Shirehall, and the oversight of your local Police service. So it is right we do not delay democracy any longer than we must, and voters can head to the polls with confidence on 6th May.

Philip Dunne

The Miah Brothers Famous Spice Empire

Bringing great taste and value to Cleobury Mortimer for 17 years



17 High Street, Cleobury Mortimer
6-11pm 6 Days a Week
Acclaimed Indian restaurant with
wide range to suit all tastes.
Sunday Buffet from 12.00pm-
9.00pm.
As much as you can eat for just
£9.95 a head.
Free home delivery up to 5miles
Reservations: **01299 270419**



6/7 Church Street, Cleobury Mortimer
*'Fine bar, excellent food at prices to
suit all pockets'*
Top Value dining.
Our Dine In Meal Deal gives you a:
starter, main course and naan or
rice for just £9.95.
Tuesday to Sunday, 6.00-11.00pm
Reservations: **01299 271485**



57 High Street, Cleobury Mortimer
6-11pm Wednesday– Sunday
Dine at home with the same great
quality our restaurant offers.
Monday– Tuesday
collect Takeaways from
Spice Empire:
Tel: 01299 270419
Free home delivery up to 5miles.
Orders: **01299 271604**

Bayton Church of England Primary School

- Be the best you can be, as a child of God -

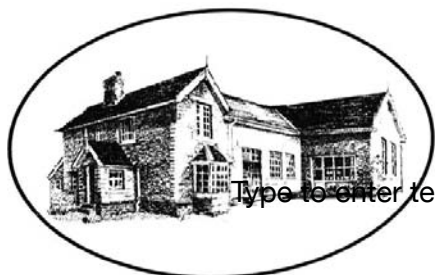

www.baytonceprimary.co.uk
01299 832393
office@baytonpri.worcs.sch.uk

Call or email to book an appointment to
visit our school and meet our staff.

*"We offer an alternative and unique Primary
School experience, in an idyllic rural setting.
A small family-orientated school with a caring
ethos and traditional values, coupled with excellent
results. If you want the very best for your child,
come and visit us."*

*Ms. Jolanda Simmonds
Head Teacher*

**Spaces currently in Years 4, 5 & 6, and we are also
welcoming Parents & Carers of September 2019 intake.
Governor vacancies – please call for information**

Rated "Outstanding" in our latest SIAMs inspection (March 2018).

Friendship – Hope – Perseverance – Compassion – Trust – Forgiveness – Responsibility – Respect – Truthfulness

Our school vision: We aim for everyone to be a part of our community, be life-long learners who are confident, enthusiastic, valued and reach their God given full potential.



Cleobury Community Hub

Thank you for your continued interest in the Community Hub, we hope this update finds you well, and we can't wait to catch up in person soon!

News and Events

As we all know the lockdown continued through February, and as such, although we would have legally been able to remain open for milk and takeaways the Hub remained closed. The Hub and it's Cafe have never been about income generation, but as a tool to allow community interaction and engagement. However on a more positive note, Government guidance is due for review, and plans are already in motion to reopen the Hub for milk and takeaways as soon as there is an easing of restrictions. Hopefully you have noticed the addition to the decking making it a bit more weatherproof! Please keep an eye on our social media for further updates.

Although closed the Hub has been in no way silent. We are pleased to announce work started on the climbing wall, and the wall should be complete by the time you are reading this. We are so grateful to those who have supported us – either financially or by sharing the excitement and not thinking it is a completely mad idea! As you can imagine details need to be finalised on its use to ensure we remain Covid Safe, more details will be posted soon. We can't wait to spend some time climbing with you soon!

FB @CleoburyCommunityHub / Insta @saintmarysyouthproject

(the almost finished climbing wall – awaiting climbing wall holds to be attached to allow either short vertical climbs, or longer challenges moving all around)





The Lamp Restaurant

15a High Street, Cleobury Mortimer, Shropshire, DY14 8DG

01299 272785 or 01299 271313

Fully Licenced and Air Conditioned

Serving Bangladeshi & Indian Cuisine



The Lamp Restaurant winner of Currylife award chef of the Year

Open 7days a week from 6.00pm until 11.00pm

The Lamp's cuisine, inspired by Sylhet, the second city of Bangladesh, offers a wide variety of choice along with established favourite dishes and a selection of Chef's Specials.

The wide variety of starters and accompaniments chosen by our chef to complement your main course.

Takeaway service offers free delivery up to 3miles for orders over £15.00.

Find us on Facebook: Lamp Inn Cleobury Mortimer



Michael Coombes Roofing & Building Maintenance.

Complete Re-roofing, Roof repairs, Pointing & Chimney repairs.

Slabbing & Brick work

Wall & Floor Tiling

Painting & Decorating

Over 20 Years experience in the Cleobury area.

Call Michael on 07854 047413



APSupplies



- Specialists in equestrian and field maintenance
- Haylage, hay and straw supplied
- From chain harrowing to mowing and baling
- Fencing to ménage maintenance
- Woodland management and coppicing
- Concrete pads and sheds all at competitive rates



APSupplies.....Call today for a chat !

Ant Harman: 07779239393

THE SHOEBOX REPORT

Thank you for your support with Shoe Boxes. Hopefully you will be able to contribute again this year.

Despite the ramifications of COVID-19 restrictions, we still managed to collect the Shoeboxes as normal. Total numbers were down a little on 2019 but those sent to Eastern Europe delivered a lot of happiness and joy. The last shipment, after a frustrating journey, arrived in Moldova at the end of February and all boxes have been successfully distributed by our partners. Normally they would be augmented by a team from the UK, this time it was not possible due to travel restrictions but hopefully this year we will be able to meet the boxes at their destination. Other destinations benefitting were Belarus and Romania.

Slowly we are changing to pre-printed standard boxes, flat packed, at a cost £0.35 each. There seems to be a shortage of shoe boxes from shops in some areas. As well as overcoming this problem it enables us to pack far more boxes into a container and spreads our shipping cost further. We ask for

a donation of £2-50 for each box and will not be increasing it this year. If you are able to please Gift Aid this it increases the total to £3-12.

A lot of boxes last year did not include this contribution which puts a strain on our funds, so if you can add the £2-50 it would be greatly appreciated. Also, when including pre-owned soft toys can you please wash them. Plans for the 2021 season are being formulated so further detail will follow.

As far as box contents are concerned there are no changes envisaged. Go to www.teams4u.com for up-to-date information.

Once more thanks for your willing help.

Jenny Vanderhook

Dave Pearson

LOOKING FOR VOLUNTEERS

Shrewsbury and Telford NHS Trust are looking for people to join their Response Volunteer Scheme at Shrewsbury and Telford hospitals. People who can respond to service pressures to provide support for both wards and departments.

Volunteers are assigned to a hospital, not to a ward or department, and they will carry a mobile phone so that staff can

contact them to provide help when and where it is most needed. They will be able to do jobs like pharmacy runs, support of the discharge team and delivering patients' belongings and messages to the ward.

It sounds like vital work, helping the NHS staff in their duties. If you're interested and want to find out more, contact the Public Participation Team on 01743 261473 or email sath.members@nhs.net

MORE ABOUT ARIADNE

Dear Mrs Grumpy explained the origins of her name in the last issue, while bravely telling about her doubtful mother. One suspects the old girl is spinning in her grave at that revelation.

The name came out recently when I was playing one of the family collection of CDs. 'Into the Labyrinth' by Dead Can Dance, an Melbourne couple, Lisa Gerrard and Brendan Perry. Never a big name over here, but their haunting music is worth a listen. Track 5 is 'Ariadne', a wordless vocal with orchestral backing, but for a more familiar song Track 3 is Lisa with 'The Wind That Shakes the Barley'; the best version I've ever heard.
JR



All Aspects of carpentry work undertaken

Level 3 City & Guilds in Carpentry & Joinery, 20 years of experience

Tel: 07854 032750

Email: duncpearce1@gmail.com

Andrew Jordan (Jordy)
JRD.GROUNDWORK@GMAIL.COM

Moors View
Moors Lane, Oretton,
Kidderminster, Worcestershire
DY14 8RH



AVAILABLE SERVICES

- Foundation & footings
- General Building
- Concreting
- Fencing
- Driveways
- Hedgecutting
- Ditching
- Digger Hire
- Drainage
- All Jobs Undertaken
- Landscaping

*Specialising in Wills, Lasting Powers
of Attorney and Probate*



Amanda Weston FCILEX, MIPW



- Approachable and friendly
- Free Will review clinics
- Competitive rates
- Qualified lawyer as well as a member of The Institute of Professional Will Writers
- Home visits available

Email: mandy@westonswillsandprobate.co.uk
Mob: 07931 411733
www.westonswillsandprobate.co.uk
Old Snuff Mill Warehouse, Park Lane, Bewdley, DY12 2EL

@WestonsWillsandProbate
 @WestonsWills

- Over 30 years experience in the legal profession
- Fully DBS checked
- No matter how big or small your query, please call!



JOHN VAIL

Plumbing, heating and bathrooms
Installation of boilers, cookers and gas fires
In homes, park homes and caravans
Boiler servicing and landlords' certificates

GAS LPG OIL

Gas Safe and OFTEC registered

07971 624804

01584 890946

johnvail123@btinternet.com



The March Bin Collections

Offering dates for possible events when the situation on social mixing remains so limited is confusing at best. So we will not print dates until the position becomes clear. But the matter of bin collections remains as reliable as ever, so we will list the dates published on the Shropshire Council's website. And let us combine that with praise for this essential service that is too often taken for granted. Bin men, we salute you!

**Mon 1st to Fri 5th: Road closure at Bridgnorth Road junction.
Diversion will be signposted.**

Thu 4th: BLACK WHEELIE BINS AND RECYCLE BOXES EMPTIED

Thu 11th: GREEN GARDEN WASTE WHEELIE BINS EMPTIED

Thu 18th: BLACK WHEELIE BINS AND RECYCLE BOXES EMPTIED

Thu 25th: GREEN GARDEN WASTE WHEELIE BINS EMPTIED

AND LOOKING AHREA TO APRIL....

Thu 1st: BLACK WHEELIE BINS AND RECYCLE BOXES EMPTIED.

CLEOBURY MORTIMER PARISH HALL

**EXTENSIVE WORK ON THE HALL HAS NOW
BEEN COMPLETED AND WE LOOK FORWARD TO
OPENING OUR DOORS AND WELCOMING YOU,
SUBJECT TO GOVERNMENT ORDERS.**

**To book the Hall, please contact Jan Short
on 01299 271070**

or janetshort78@btinternet.com

THE TOWN'S BEST VALUE VENUE



HOPTON WAFERS VILLAGE HALL

**Parties, Receptions, Classes, Wakes,
Meetings, Conferences and Exhibitions**

**Competitive rates -
why not get a quote?**

**Safe children's outside
play area, conservatory,
large tarmacadam car park**

*Special offers for regular bookings
Children's party packages*

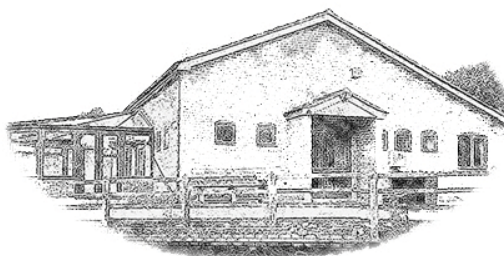

For bookings or enquiries:

☎ 01299 270047

✉ info@hwwh.uk

🌐 www.hoptonwafersvillagehall.uk

**BOOK YOUR
MOT WITH US**



LEWIS MOTORS KINLET

☎ **01299 841 391**



SERVICING & REPAIRS TO ALL MAKES & MODELS

- Clutches & Cambelts
- Exhausts, Batteries & Tyres
- Wheel Alignment
- Diagnostics
- Recovery
- Welding

Follow us on Facebook: [LewisMotorsKinlet](https://www.facebook.com/LewisMotorsKinlet)

Stewart Mumford Architectural Services Bespoke Architecture

Great value personal service backed up with extensive local knowledge, established links with other construction professionals to ensure comprehensive packages specifically tailored to individual needs.

Initial consultation free of charge.

Specialist in Works to Listed Buildings, Affordable Houses, Open Market Houses, House Extension and Alteration, Barn Conversion and Commercial Projects.



T: 01299 271068
M: 07977 921039
E: office@stewartmumford.co.uk

Posh Potties Luxury Designer Toilet Hire

A Family run business who specialise in the hire of :

Luxury Mobile Toilet Trailers and Refrigerated Units for outdoor events.

We have all types of Portable Toilets available to hire – from Plastic Portalooos to Large Luxury Toilet Trailers.

We can also provide Refrigerated Trailer Hire

Please visit our website or contact Emma or Chris on 01746 718518 / 07929 314020 for more information.

www.poshpotties.co.uk Oreton, Cleobury Mortimer emma@poshpotties.co.uk



Cleobury Mortimer Benefice

Church Services in Cleobury Benefice

Service of Prayer and Thanksgiving for our Health and Social Care Workers

We are proposing to hold a simple online service of prayer and thanksgiving for our health and social care workers at 7pm on Sunday 28th February for approximately 30 minutes.

The service will include prayers, readings and space for quiet, to hold in our hearts those in our community and beyond, who have worked and are working incredibly hard in unprecedented conditions for all of us and those we love.

Meeting ID: 406 797 7835

Passcode: 1iaA3z

A service of prayer for our schools will be held soon, details will be published on Facebook and on the website.

Cleobury Benefice Prayer Space

We would like to offer a time when we can come together across our benefice to informally pray. It allows us to share in community what is in our hearts either through direct petition to God or silently in quiet contemplation. Most importantly it moves us away from self to discerning and desiring God's will in our lives.

We meet for 20-30mins every Wednesday on Zoom at 5.00pm.

Join Zoom Meeting

<https://us04web.zoom.us/j/4067977835?pwd=ZStVMXJIRnE5L1YwNGIYUG9sYzhzQT09>

Meeting ID: 406 797 7835

Passcode: 1iaA3z

Services across the Benefice

Our normal services are now being offered on Zoom for anyone who would like to join us.

The Services are: Evensong every evening at 6.00 pm in modern language

Eucharist every Sunday at 10.00 am

Eucharist every Wednesday at 10.00 am

Eucharist every Thursday at 12.00 noon

Evensong every Sunday at 6.00pm according to the Book of Common Prayer

If you would like to be part of any or all of these services please access Zoom and request to "join the meeting" then input number 2636386004 which should take you directly to the service.

We look forward to seeing you.

Please keep looking at our Facebook page, website and the noticeboard for up-to-date information. Although we are in lockdown, we are still available to talk and listen for whatever reason (big or small).

Even if you just want a chat feel free to ring Ashley or Joe.

Rector: Preb. Ashley Buck (07477 165602)

Curate: Rev'd Joe Simons (07516 381857)



EVERYTHING INTERIOR UPHOLSTERY

REUPHOLSTERY SERVICES:

- AUTOMOTIVE
- CARAVANS
- CAMPER VANS
- TRADITIONAL & MODERN
- COMMERCIAL & BESPOKE
- DOMESTIC
- CARPET & UPHOLSTERY CLEANING
(in partnership with WE GLEAM)

OVER 30 YEARS EXPERIENCE



CONTACT US TODAY

Unit 19 Old Station Business Park, Cleobury Mortimer, DY14 8SY

07961 712683 / 07961 792103

www.everythinginterior.co.uk

email: everythinginterior@outlook.com

COMMUNICATING

I've been a fan of Marks and Spencer for many years, even though their image has faded on occasions when some of their claims have fallen a bit flat when put to the test. Like my late wife listening to one of the senior board members claiming in a TV interview how they always made sure they had enough stock to meet demand. "They might have them in Oxford Street, but they've never got stock in Kidderminster," was her indignant response. Can't remember just what was out of stock, but its absence was enough to upset the lady.

But I've remained loyal, scanning their delicatessen offerings in both Bridgnorth and Kidderminster to find a treat for a dinner guest. They are good at food. And to complement the dishes that made this non-cook look less of a dumbo, I decided to give the appearance of my dining table a lift; something like a throw across the centre and place mats and coasters that did not look like a hand-down from dear old Grandma.

Their website offered an attractive range and I opted for place mats and coasters in natural dark wood and a throw in a fabric that included a metallic element. A touch of the plastic currency and my order was placed. But next day came a message that the place mats were not available and that part of the order had been cancelled and my Visa account credited. The next day the fabric throw was the problem and that too had been cancelled, with a credit to match. Good honest way of dealing with my payment, but my table didn't look too good.

A week later I ordered the throw again, as it was still on the website and did look just right. I also ordered a set of place mats and coasters in a different style. Next day a message again that the throw was not in stock. Determined to get one, I called M&S to say do not cancel this order and that I would wait.

It took half an hour to speak to a human being and explain that I did not want the order cancelled. Assured that the message would be passed on, I felt happy. For a while.

Next day another message, telling me that my order for the throw had been cancelled. I was not inclined to spend another half hour on the phone, so went to the customer line on the website, where you face a range of boxes to tick but no facility to lodge a complaint. I was not impressed and on Saturday morning drove into Kidderminster - never a warming experience - and used the free parking at Sainsbury's. At their Habitat section I picked up a throw, added some interesting bits from their deli section and drove happily home.

I don't want to simply knock Marks and Spencer, who run a highly regarded business. But I do find that moving to automation of dealing with enquiries or queries leaves customers like me less than happy. Much better to speak to a human being with proven tact and training.

Still loyal to M&S? Of course I am, but not quite so blindly trusting as I once was. And they are good at food, no question.

Jim Reynolds

Are you buying your first home, moving home or looking to remortgage?

- I personally manage the entire process ensuring you get the perfect mortgage
- I compare, advise and arrange mortgages from the entire market
- I liaise with lenders, solicitors and estate agents to ensure a smooth process
 - **100% free** - I never charge a fee for my mortgage services
 - Access to highly competitive **life insurance** policies
- I am also a qualified **Will Writer** so contact me to have your Will written

Call me now to find out what you can borrow and your next steps

YOUR HOME MAY BE REPOSSESSED IF YOU DO NOT KEEP UP REPAYMENTS ON YOUR MORTGAGE



I'm Stephanie

**01299
549 820**

01299 549 820 | Stephanie@midasfp.com | www.midasfp.co.uk

Midas Financial Planning Services Ltd is authorised and Regulated by the Financial Conduct Authority

Neighbourhood Development Plan - Your Town, Your Future

Reminder: No Plan = Houses built anyway - and we have no say

Here are the detailed site boundary maps for the Ludlow Road, Tenbury Road, and the expansion of the *employment zone at Newhouse Farm, Tenbury Road (below):

[*Please note the employment zone size is unchanged at 1.3 hectares, the area originally to the south has been moved to the wider side due to the steep incline of the southern bank].

Newhouse Farm, Tenbury Road has been identified to accommodate 1.3 Hectares of additional Employment land. The below plan identifies 2 areas totalling 1.3 Hectares, the narrower area (Tenbury side) appears suitable for low-rise starter units developed in a courtyard style, these smaller units can be used for craft production, services, small retail and

any use complying with Class E. The larger area is to provide larger B2/B8 Industrial units to complement the existing commercial buildings on the site. Within the development it is envisaged that access from the Tenbury Road will be improved.

Patrick Buck joins the NDP Steering Group: Hello, I'm delighted to join the Steering Group and I look forward to getting any suggestions on the developments in town from everyone, especially communicating with the younger generations of Cleobury. If you have any suggestions please feel free to contact me . I look forward to hearing from you at:

Patrickbk@hotmail.co.uk

Patrick

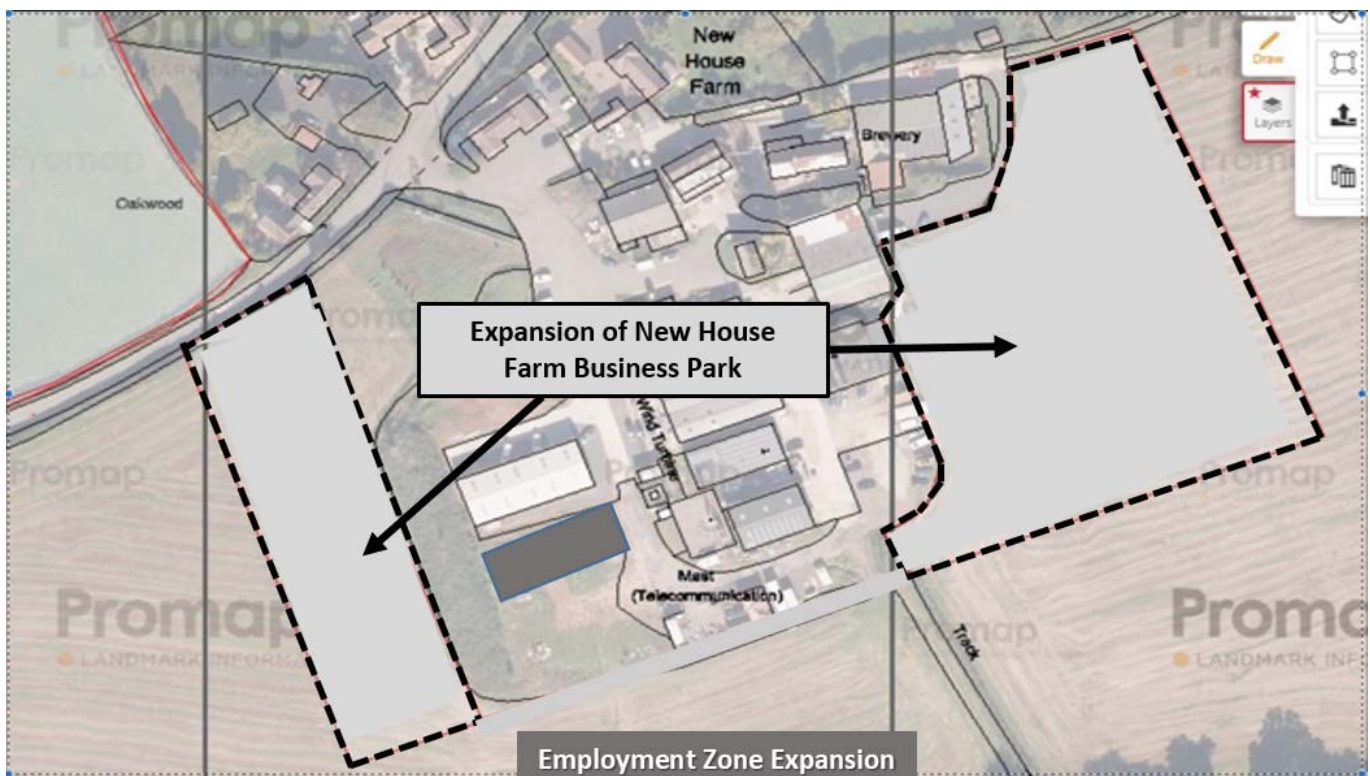

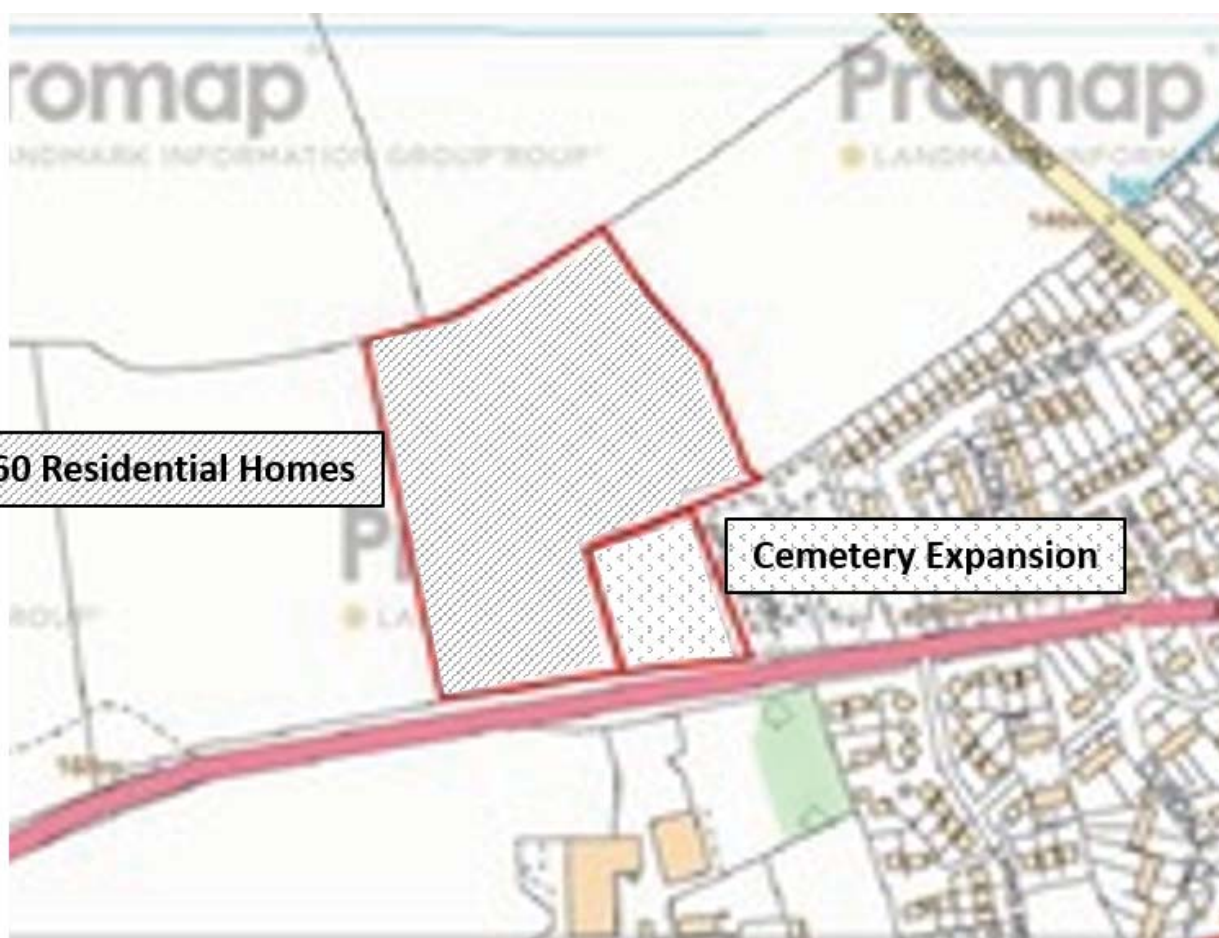
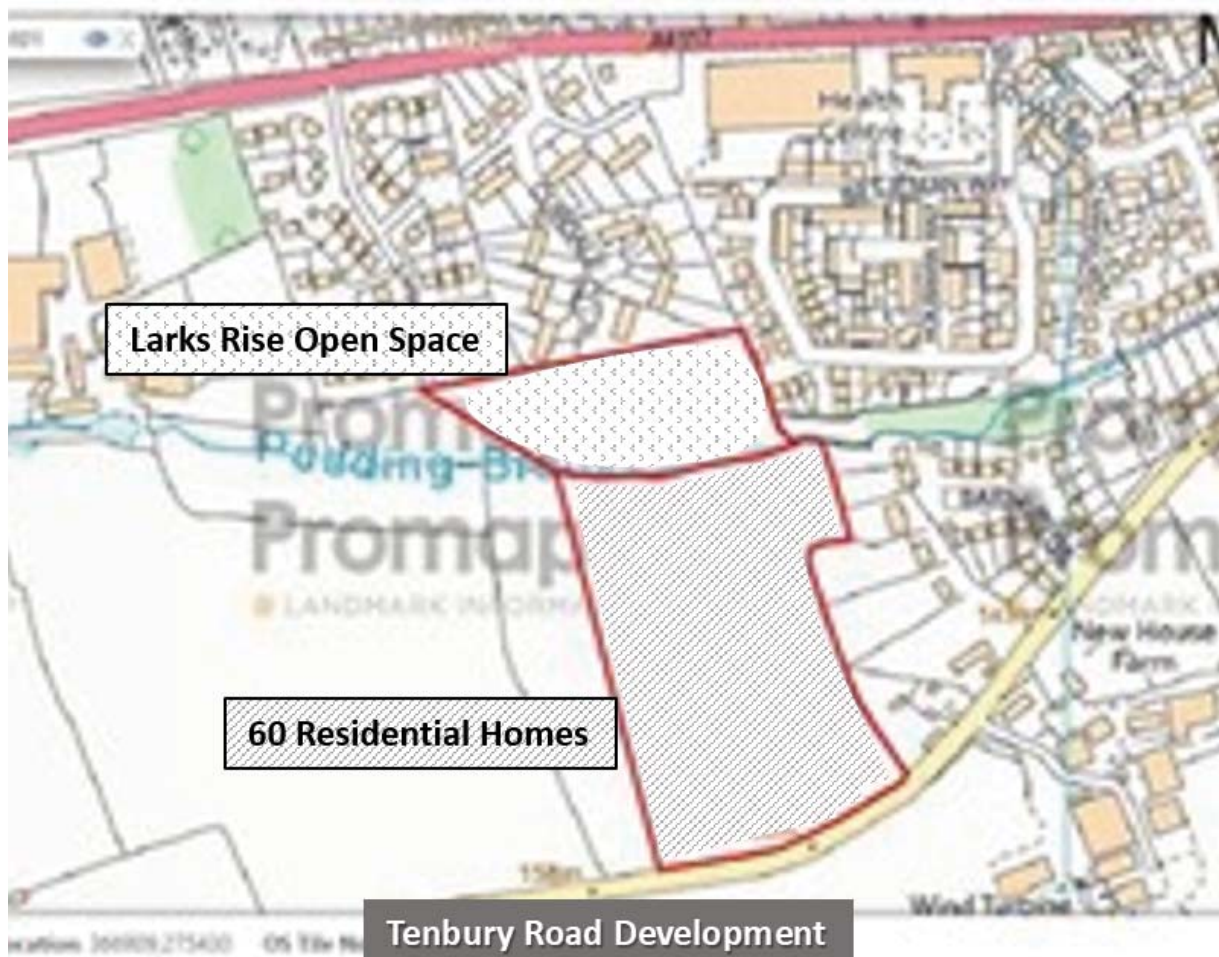

Ludlow Road Development

HIGHLEY FAMILY FUNERAL SERVICE

(Part of Cleobury Funeral Directors)

'I consider it a privilege to be there for you and to be by your side. Being able to hold your hand, and show you kindness when you need the support is what it is about'

ADRIAN SATTERLY (FUNERAL DIRECTOR)

Serving Highley, Kinlet, Bridgnorth, Chelmarsh, Chorley & all surrounding areas

1, Garden Village, Highley, Shropshire. WV16 6HN

Telephone: 01746 866577 or 01746 866576 (24 Hour Service)

Paul Harding



Tree Services

- Tree surgery and felling
 - Woodland thinning & maintenance
 - Hedge trimming & grass cutting
 - Supplier of hardwood logs, kindling and garden bark
 - NPTC certified fully insured. Domestic and commercial work undertaken.
- Tel 01584 890 993 Mob 07970 878 224**



Cleobury Chiropody
Janet Manley

Qualified Chiropodist
MSSCh. MBChA
BSYA (reflex) REIKI Master

Tele:- 01299-272841
Mob:- 07805-268439

Email: janetpmanley@yahoo.co.uk

**2, Tenbury Road,
Cleobury Mortimer,
Kidderminster,
Worcs.
DY14 8RB**

KIDDERMINSTER CARPETS LTD

(FORMERLY KIDDERMINSTER CARPET SPECIALISTS)

FAMILY BUSINESS, OVER 35 YEARS' EXPERIENCE
DOMESTIC & COMMERCIAL

COMPETITIVELY PRICED, QUALITY PRODUCTS:
CARPETS, SAFETY FLOORING, VINYL, LAMINATE,
WOOD FLOORING, KARNDEN AND AMTICO

SAMPLES BROUGHT TO YOU AT YOUR HOME OR
BUSINESS AND FREE QUOTATIONS OFFERED

OFFICE: 01299 251 527 MOBILE: 07836 385 022
www.kidderminster-carpets.co.uk

***Offering a friendly, flexible and professional
service to make your everyday life easier.***

- Dog walking at our farmhouse or locally to you
- Pet sitting
- Half day doggy day care
- Overnight home from home for pets
- Home admin
- Light gardening
- Running errands
- Home checks



Everyday Poppins
Giving you a helping hand

Contact us to find out more

amber@everydaypoppins.co.uk

www.everydaypoppins.co.uk

Call Amber on: 07730 574 368

We are based near Hopton Wafers. DBS checked. Find us on Facebook

Goodbye old friend

I was resigned to the fact that this day would eventually arrive. Each creak, groan and stumble signified that my trusty gardening companion was on the way out. It was really just a matter of time. And so, after almost 20 years of reliable service, my wheelbarrow made its final squeaky journey to the compost bin and, um, died.

Over time, you build a strange relationship with garden tools. I've read of gardeners forming unfeasibly strong attachments to trowels, spades and dibbers and, odd though it may initially appear, I *get* it. The easy familiarity of a tried, trusted and rusted old friend is all part of setting the gentle pace of garden life. New fangled items (of which there are plenty online and in your local garden centre) might be fun for a short while, but nothing compares to the hard-earned connection you build over time with your 'weapon of choice'.

That's not to say that I've not looked beyond my own faithful companions. In particular, my eBay purchase history is testament to my roving eye and an ongoing fascination with grabbing a garden bargain. I'm first to admit my experience with the auction website is something of a mixed bag. The problem isn't with eBay or the sellers on the platform – they've been above board and fair on each and every transaction – the issue lies 100% with me. Despite severe warnings from my wife, I simply cannot resist the allure of a (perceived) bargain. A passing browse leads to furtive interest, which inevitably descends into an addiction-fuelled bid... and then counter-bid. The TV programme *Salvage Hunters* has a lot to answer for.

As a result, my personal boulevard of broken eBay dreams is long and winding. For example, there was the bargain lot of terracotta pots that I travelled to the middle

of Norfolk to pick up, only realising when I met the seller in a lay-by (never a good sign) that the pots were minuscule. I mean REALLY tiny. My dreams of a patio overflowing with bloom filled pots quickly evaporated. It's difficult to get the desired effect when each pot is dwarfed by an individual tulip bulb.

Then there was the classic Atco mower I travelled to Essex to pick up. Like a Tinder love story, its picture online didn't do it justice - this engineering masterpiece of yesteryear was an absolute cracker. Visions of us walking up and down the garden in harmony as we created perfectly straight lines were dashed as soon as I got home. It's never run for more than an hour without spluttering to a halt, despite me throwing money at local mower repairer to breathe life into it.

Oh, and then there are the 1800 tulip bulbs I ordered (and tirelessly planted) last year. At the time of writing, no sign of any growth from any of the beds they've been planted in. Not a sausage. Nada.

Despite these frustrations, I still love eBay. Every duff purchase has been cancelled out by a winner - from knackered old water tanks converted to raised beds to the vintage florist pot stand - my garden is all the better because of it.

As for my replacement wheelbarrow, I've 'gone large' and shelled out for a fancy new two-wheeled affair. It's perfectly balanced, ergonomically designed, and light as a feather...but not a patch on my old friend. Ask me in 20 years, and I'll let you know how we're getting along...

Simon Morton

FOLLOW US ON FACEBOOK TO STAY UP TO DATE EVENTS



NEW TAPAS MENU EVEN MORE OPTIONS TO CHOOSE FROM.
ITALIAN STONE BAKED PIZZA IN HOUSE OR TAKEAWAY.
01299 27270 the.royal.fountain.inn@gmail.com



TURNERS GATES
bespoke sizes at standard prices



A small family run business specialising in quality wooden gates to suit all entrances.

Visit our website: www.turnersgates.co.uk

Drop us an email: turnersgates@outlook.com

Or give us a call on: 01299 270 965





March in the Wyre Forest

Linda Iles

There are vandals in the forest. It's shocking isn't it? For the last three years staff of the Wyre Community Land Trust and volunteers organised through Unclys Farm have been working in the oak woods in Lord's Yard Coppice. Areas which have been thinned out have been under-planted with a variety of native trees which will contribute to a more varied, resilient and wildlife-rich forest. The new trees are protected by translucent plastic tubes held vertical by wooden stakes – but something seems to find these new forest features irresistible. Numerous times we've been back to re-fix tubes, knock in stakes and even replant the trees. Whatever is causing the damage likes chewing the cable ties holding the tubes to the stakes, enjoys pushing the stakes over and has a taste for young trees. The finger of suspicion has been pointed at Grey Squirrels but I have doubts that they can push stakes over, so my money is on Fallow Deer. It's a mischievous side to these animals that I haven't heard about before.

This month I hope that small groups will be able to resume the tree planting at a safe distance from each other. Being involved in work like this is a good social experience (even at a distance) and gives the satisfaction at the end of the day that much good will come of it over many years to come.

My attention has also been drawn to some other excellent work going on at Far Forest Lea Memorial School. A small shelter that was beginning to rot away has been given new life with timber supplied free by the WCLT and under the guidance of local builder and friend of the school, Ron Clowes. Help came from an unexpected source in the form of striking gas men, who wanted to get stuck in to community

projects. As soon as something near normal school routines return the new Forest School can begin. The shelter, a storage shed and a fire circle will all be used to encourage children to explore and learn out of doors, finding out about the world by play.



The Far Forest school shed after some enthusiastic work by the pupils and guidance from Ron Clowes.

Talking about happy sounds out of doors, the bird song that really became noticeable last month is increasing in volume and variety and you may hear one of the first summer migrants, the Chiffchaff, adding its onomatopoeic two-note call. I say migrant but it is increasingly spending the winter here too. It should benefit from the more open woodland and mown rides in this part of the forest where a variety of flowering plants will provide homes for the insects and spiders it needs to breed successfully. Meanwhile I shall be tramping about, looking for frogspawn in my local ponds and adding to the annual record of the return of spring.

Linda Iles

More Clarion Smalls

GUTTER CLEANING SERVICE

No ladders or scaffolding needed.
Can reach any awkward place.

All residential and commercial

Competitive rates

Call Ian on 07870384096

HIS & HERS *Dog Grooming Parlour*

*All breeds and
Cross breeds professionally
Trimmed and Groomed*



J. A. Guest

Tel: 07790 796 027

PAUL LYNCH PLASTERING SERVICES

Recently relocated. Offering all aspects of plastering including making and repairing mouldings, cornices, etc. Fully insured, references available.

07890 049 592

or

01299 272931

**Washing Machine
Repairs and Sales
JULIAN BREAKWELL
Telephone 07791 633 746
Repairs to all makes, including
Bosch, Hoover, Zanussi and
Hotpoint
NO CALL OUT CHARGE
FIXED LABOUR COST**

Ever After

- Breakfast club
- After school club
- Holiday club
- "Forest schools" outings



- 15hrs education funding
- 24U funding
- Age ranges: 3 months to 11 years

Day Nursery

Cleobury Mortimer

Please contact us on 01299 272 777

Or Call in to see us anytime.

Friendly, Caring Environment for the Community

Hi everybody, hope you are surviving, torrid times. We haven't been so successful with our charity work since the 2nd lockdown or was it the 3rd, don't know.

Anyway, we are persevering, and have found new outlets, would you believe we took 20 boxes to a charity in Liverpool and 5 lots to various refugees in Kidderminster. So please keep coming with your clothes, children's and adults, soft toys for the Teddy Trust. We are looking for some one to help us with the toys we are given that are broken and need tidying up. So give us a call please.

Collections4charities.com 07976307889



Piano tutor

Francis Engleheart

School-aged or adult students, beginner or advanced. Based in Kinlet, but I can come to you. Some day and after-school spaces available.

07710 288526 • fengleheart@hotmail.com

S. L. CARTER
**PROFESSIONAL PAINTER AND
DECORATOR**

**PLASTERING, TILING, COVING AND
GLAZING**

CLEOBURY MORTIMER

TEL: 01299 272868

MOBILE: 07815 483 029

We continue to beat ourselves up about our colonial history and how bad things were under we brutal Imperialists. Sadly, I suspect things haven't been a bed of roses since independence in many places but for those who hanker for the old days of foreign rule, (and I suspect there are more than a few), rescue is at hand as many of these countries are now being re-colonised by China. True, they are using cheque books rather than gunboats and 'priming' local politicians rather than shooting them. They then lend sums that the countries cannot afford to pay back in order to fund infrastructure projects (run and staffed by Chinese companies) and secured against assets such as mineral wealth. When the inevitable default occurs, they secure the assets in question – genius!. This is not going down well with the general population which doesn't benefit, and there have already been riots in places. Perhaps things weren't quite so bad under the Brits - even Fidel Castro is on record as saying that although he hated all colonialists, he hated the British less because at least they had tried to leave their former colonies in decent shape.

There seems to be no end to the energy expended by Wokedom to delete any reference to those who had any connection with slavery. One recent case involved a demand to change the name of a street because it was named after a local benefactor who was rumoured to have been involved in slavery several hundred years ago. Turns out he hadn't as the guilty party was from a different generation of a different branch of the family. Still, why let the facts get in the way of a good rant? I don't!. So, WokeWarriors, when you slide into your shiny Volkswagen/Audi/Seat/Skoda, spare a thought for the Uighur slave workers now labouring in the giant VW factories across China which produce half of all their cars shipped worldwide. Not to mention those in Leicester sweat shops.

Our Police seem to be behaving with remarkable restraint given the provocation they receive from various groups of Covid deniers

and those who think that the lockdown is just for other people. Contrast this with Moscow where a reporter noted that Police had attended a rally consisting of a few hundred people in support of the jailed Alexei Navalny and arrested several thousand of them... He is a brave man and I worry that his chances of getting out alive are slim given the regime's previous efforts to finish him off (hit by a rogue meteorite whilst in the exercise yard perhaps?).

Good news that more Cadburys Dairy Milk production is being moved to Bournville from Europe to balance work lost when the new owners shut the factory in Bristol that they had promised to keep open. A little information for US executives: the name is pronounced 'Cadburys' not 'Cadberries'. And another thing: Can you stop producing all the daft flavours you have introduced and bring back proper fillings like Turkish Delight?.

Vaccination update: Looks like Boris has made good on his promise to vaccinate the 15 million or so deemed to be at greatest risk. Mind you, this seems to have been done by relying on the NHS and armed forces rather than giving the job to his mates in the private sector to mess up at vast expense. I went to Ludlow with the Dragon Lady for my first jab and was impressed with the efficiency of all the staff and helpers involved. Only one complaint – we didn't get a sticker or lollipop for being brave and not crying.

I see Facebook is squaring up to the Australian Government over a new Law requiring them to pay for news content sourced from press and broadcasters. In retaliation, Facebook has withdrawn these services (and others) from local customers, an action that is being viewed as high handed and arrogant, especially as Google have agreed to pay for such content. I'm not bothered personally as I don't 'do' either Fakebook or Twitter but this is a battle neither side can afford to lose as other Governments across the world watch to see if they can follow suit.

Ariadne J. Grumpy

NEWSPAPER DELIVERIES

Monday- Saturday

Covers Cleobury Mortimer and Clee Hill

Contact Laura Callwood on 07495 708404

or lauracallwood@outlook.com



WILMAS CLEANING & IRONING SERVICES

Experienced cleaner, very trustworthy and reliable. If you would like your ironing done you can drop to my house. I am available weekdays, and weekend's times/days flexible. References are available upon request.



Please contact me for further details on

07891416477
01299 272 941



Number Nineteen

No.19 Denture Repairs

Dental Laboratory

SPEEDY, QUALITY DENTURE REPAIRS

Cracked/broken dentures repaired the same day.

A 1 HOUR service is available for when time is of the essence, just call to make an appointment .

19 Lower Street, Cleobury Mortimer, DY14 8AL

Email: nevilleweaver@googlemail.com

Phone: 07973856733

All work undertaken by a GDC registered technician

No.19 The Beauty Room with Jane Weaver



Wash away the aches, pains and stress of everyday life by indulging in a relaxing Swedish massage, any combination of back, shoulder, neck, arms and legs, ½, ¾, 1 or 1½ hrs, or treat yourself to a manicure/pedicure, waxing or tinting.

Telephone consultations available to discuss any personal requirements, treatments available at No.19 or in your own home. Contact Jane on 07968 882269 or email 19thebeautyroom@gmail.com

Just like the lotus flower we too have the ability to rise from the mud, bloom out of

the darkness and radiate into the world!



TOTAL PROPERTY MAINTENANCE

Fireplaces built for multi-fuel burning stoves,
Plastering, Building & General Maintenance

Rob Taylor

Mobile: 07944 074540

Landline: 01299 832734

Email: rptbuilding@hotmail.co.uk

E.PURSLOW & SON LTD

Stone, Gravel, Cement Supplies

Approved Coal Merchant

Calor Gas Stockists

Tarmacadam Specialists

Car Parks and Driveways

Constructed.

TEL: 01299 270314

David Ward firewood



Do you need a dependable consistent quality supply of seasoned or kiln dried hardwood and softwood firewood?

Cut and split to suit and delivered in breathable 1.2-cubic metre bags, so no need to restack.

Small delivery vehicle, fitted with crane, can deliver to most locations and situations.

CALL DAVID TO DISCUSS YOUR REQUIREMENTS:

Mobile: 07866 441154

Alan Smith Aerials

Digital TV Installations.

Freeview aerials fitted and distributed around the house.

Freesat box, dish, and cable supplied and fitted. One off payment, **No contract or subscription required.**

Extra points, Repairs, New fits, Set ups, Multi room.

All work is carried out by a **Local**, fully qualified and insured installer.

01299 270007 or 07970 675728



Bagginswood, Cleobury Mortimer,
Nr. Kidderminster, Worcs. DY14 8NB
Telephone: 01746 718732

Heath Farm Meats, Bagginswood

Opening Hours

Wed 8am to 5.30pm, Thurs 8am to 7pm, Fri 8am to 5.30pm, Sat 8am to 12.30pm

Straight from Our Farm to Table

We rear & sell all our own beef, pork, lamb & mutton through our shop on farm.
We also make our own flavoured sausages, burgers, home cured bacon,
gammon etc. No order to large or small.

Hams ● All Poultry ● Honey ● Mawley Milk & Cream ● Ashley's Cakes & Bread ●
Jams ● Eggs ● Cheeses ● Apple Juice ● Potatoes ● Meat Pies ● Sticks & Logs

Telephone 01746 718732 with your order to arrange a date & time for collection

TRACEY'S KREATIONS

28 High Street, Cleobury Mortimer

FRESH FRUIT AND VEGETABLES DAILY

FREE RANGE EGGS AND LOCAL PRODUCE

FREE DELIVERY

Fruit and Veg Boxes Delivered Daily to Your Door

www.traceyskreations.co.uk

INSTAGRAM FACEBOOK

Telephone: 01299 270943 / 07376 282444

Email: traceyskreation@gmail.com

Birthday Cards - Anniversary Cards

Special Occasion Cards

Ice Cream - Confectionery - Sweet Hampers

Helium Balloons - Toys

FREE DELIVERY

Hands on Printing

**Print your own photographs on our SNAP LAB PRINTER
or we can do it for you.**

All Digital formats disc- cards or phones

Print sizes 6 x 4 5 x 7 8 x 6

Enlargements from 10 x 8 to 36 x 24 inches

Canvas prints from 16x12 to 20 x 30 inches

Prints from 35mm slides - Celebration Banners - Paper or Plastic

Most video tapes transferred to D.V.D.

Audio tapes and records to C.D.

Cine films to D.V.D.

Pass ports - Bus pass - Driving licence photos etc.

Colour Business Card s - Flyers - Raffle Tickets B-W or Colour copying

A selection of Photo Frames now available

43, High street, Cleobury Mortimer. DY14 8DQ Tele:- 01299-272757



LACON CHILDE SCHOOL

the future begins here

Headteacher: Darren Reynolds



Lacon Childe School, Love Lane, Cleobury Mortimer, DY14 8PE

Tel. 01299 270312

email - admin@lacon-childe.org.uk

**LUDLOW
SALVAGE**

~ Est 2017 ~

Reclaimed Building Materials
and Architectural Antiques

Station yard, Station road,
Woofferton, Ludlow SY8 4AW

T 07805 312168

@ ludlowsalvage@gmail.com

f /ludlowsalvage

@ /ludlowsalvage

WWW.LUDLOWSALVAGE.CO.UK

BoomeranG
of Cleobury Mortimer
private hire travel

- Friendly, reliable service
- Local & long distances
- Fully council licensed (up to 12 passengers)
- Airport transfers
- Courier service
- All occasions catered for

Tel: 01299 271257, Mob: 07411 142755, Email: stuart.boomerang@yahoo.co.uk



Homeland Park, Chorley

Residential Country homes for the over 50's

- ◆ 12 month license
- ◆ One pet welcome per home
- ◆ Members of British Home Parks Association

Come and view the new Show Homes and other available plots at the village location of Chorley, Nr. Bridgnorth



Homelands Park, High Green, Chorley, Nr Bridgnorth, Shropshire WV16 6GB

www.homelandschorley.co.uk

Phone: 01746 718145 Mob: 07980 828311 & 07342 654250



**WYRE FOREST
WOODCRAFT**
purpose made joinery

Specialists in the Manufacture
of Purpose Made Joinery

- Tailor Made Timber Windows
- Traditional and Contemporary
Style Timber Doors
- Custom Made Staircases
- Bespoke Conservatories
- Made to Measure Gates

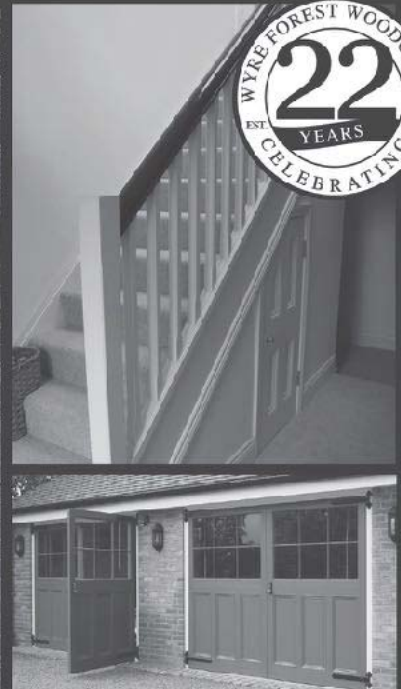

TO SEE EXAMPLES OF OUR FULLY FACTORY FINISHED JOINERY VISIT OUR WORKSHOPS AND SHOWROOM

www.wyreforestwoodcraft.co.uk

01562 68100 | enquiry@wyreforestwoodcraft.co.uk

Oldington Lane | Firs Ind Est | Kidderminster | Worcestershire | DY11 7QN

IRENA

S.A.C DIP. (DIST). N.C.F.E. M.C.F.H.P.
FOOT HEALTH CARE PRACTITIONER



All your foot problems dealt with:-

- Foot health check • Verrucas etc.
- Corns • Medical Manicure
- Callus • Medical Pedicure

Free vascular Doppler Check of your feet

The Old Farmhouse
Button Bridge, nr Bewdley
DY12 3AW



Mobile visits available
01299 841 277
hessins@gmail.com

Cleobury Mortimer Golf Club

At Cleobury Mortimer Golf Club we believe that a really enjoyable golf day takes more than just a great golf course. We make sure that your whole experience, from the friendly welcome in the golf shop to your drinks and meal in our relaxed clubhouse, is all part of a day you'll remember.



Everyone Welcome

Membership available.

Just some of the many benefits of joining Cleobury Mortimer Golf Club

- Access to full length 27- hole golf course
- Opportunity to achieve and maintain a handicap
- Family, Friendly Environment
- Playing opportunities at all times of the week
- A range of competitive opportunities
- Open dawn to dusk 363 days a year.

We look forward to meeting you at Shropshire's friendliest golf club.



01299 271 112 (ext 1)

pro@cleoburygolfclub.com

www.cleoburygolfclub.com



Integrated Renewable Solutions

HEAT PUMPS FOR CLEOBURY MORTIMER

EnergyZone are one of Cleobury's best kept secrets. We are one of the largest and longest established renewable engineering companies in the UK installing heat pumps since 2003. 14 in house engineers with over 130 years combined experience completing over 1000 Domestic and Commercial systems all over the UK. Based next to Hobsons Brewery in Cleobury we are your local experts in heat pump systems.

Heat pumps are rapidly becoming the standard heating system for all new build properties, as they always have been in many parts of Europe, and the Government is offering a very generous incentive to encourage anybody with an Oil, LPG or Electric boiler to replace this with a heat pump.

Replacing your boiler with a heat pump has many advantages;

- Lower running costs for your heating - up to 50% lower
- No dependence on fuel deliveries
- Removal of your oil tank - included in our boiler scrappage scheme
- 7-year warranty with a 20 to 25-year life expectancy
- Government backed Renewable Heat Incentive (RHI) to help cover installation cost over 7-years (available until March 2021)

What can EnergyZone offer?

Complete design and installation of a heat pump system, including all paperwork required to enable you to claim the maximum Government incentive

Upgrade of your old radiators and hot water cylinder if required

Local support with annual servicing through our EZcare package

With the current Government incentive now is a great time to consider scrapping your old fossil fuel boiler and installing a heat pump that is not only good for the planet but also your pocket.

Call us for a free home assessment from one of our engineers.



Fully accredited installers of the brands above ensuring the correct model is selected for your home

01299 270011

www.energyzone.co.uk sales@energyzone.co.uk



ONE STOP ROOFING

The Flat Roof Specialists



- Rubber, Fibreglass & Felt
- Re-pointing & Chimney Repairs
- Fascias & Guttering



Take advantage of our offer: Replace your flat roof Making EPDM (rubber) your choice for a long lasting, weatherproof & high slip resistant membrane, with a lifespan of 50 years, **get it for the same price as felt**, which only carries a 10 year guarantee!

Replace your flat roof with EPDM (rubber) & add a skylight or lantern, giving extra light to your room starting **from as little as £400!!**

Freephone 0800 0855277 * 07538 471274

Www.onestop-roofing.co.uk

onestoproofinguk@gmail.com

Family business est. 35 years.
All repair work undertaken

Proud members of
Checkatrade.com
Where reputation matters

CLEOBURY SEAFOOD & FREEZER CENTRE

6 Newhouse Farm - Tenbury Road - Cleobury Mortimer

01299 271345

Ready Meals

*We stock a wide range of ready meals, from the ordinary to the extra ordinary !
Plus a range of Vegetarian, Gluten Free and Vegan meals.*

Mr Dave's

*Meat, Chicken, Prawn and Vegetarian Balti, Madras Curry
Mr Dave's extra large naan, plain and garlic & coriander.*

Fish

*Cod, Haddock, Plaice fillets, Sea bass, Lemon sole, Cod Loins, Smoked Haddock.
Battered & breaded fish fillets. Young's Jumbo Cod Fish Fingers.(Very Popular)*

Seafood

*Raw king Prawns, Squid, , whitebait, cooked tiger prawns, scallops, seafood cocktail.
Hot & Spicy Prawns, Breaded Cod & Plaice Goujons*

New Fish Cakes *Thai Style Cod & Prawn, Smoked Haddock, Mozzarella & Spring Onion,
Sea Bass, Cod, Lime & Ginger.*

Fruit and Vegetables

Potato Products

Bannister Jacket Potatoes, Oven chips, Sweet Potato Fries Twister Fries, Hash Browns, Spicy Wedges

Chicken Products

Southern Fried Breaded Chicken Steaks, Breaded Chicken Goujons, Chicken Nuggets, Chicken Bites.

Gateaux for all occasions

BENNETTS ICE CREAM

Opening Times 9am to 4.30pm Mon to Friday. Saturday 9am to 12

Visit our web site www.cleoburyfreezercentre.co.uk

Cleobury Clarion - Page 50 - March 2021



"We tried artificial flies. We tried lures. We tried live bait. Nothing works ... it's like they're psychic!"



"Blood-curdling screams. Hayes, will do nothing to help us catch a fish."



March 2021 CMTC Report

First of all, a 'thank you' to all the volunteers that help us move forward in our community. Those who go out litter picking, those who go out picking up dog mess, and those who give up their time to help others, like the Foodbank. I know they do not do it for recognition but sometimes a simple thank you does go a long way.

There is a new litter picking group run by Helen Morris who came to our council meeting for help and we were only too pleased to help with supplying equipment. Another project started by Ben-Leigh-Perry is going out and picking up dog mess left by other inconsiderate dog owners around Cleobury. Led by dog owner Ben and helped by myself, also a dog owner, this will be another volunteer group that the Town Council will look at supporting at the March meeting and hopefully by using the CCTV together with reporting offenders, we can get some fines handed out to help deter this ongoing offence.

Now that the final group of Xmas lights have been taken down, by volunteers, our local window cleaner Kirk Williams, Dave Taylor (Tink) and Cllr Neil Tysall and wife Deb in the bitter cold of a Sunday morning, we can now start the annual work of the lime trees pollarding in the main street. This will be starting on Thursday 4th and Friday 5th March then completing on Thursday and Friday the following week. This is so we can have the same people as usual that make such a good job of it annually. Please keep this in mind when parking in the High street on those days.

Another project we have been chasing is the dangerous bend at the bottom of Cleobury at Newbridge corner and we are pleased to say that work will be starting on the March 1st and is expected to last for up to 5 days.

The normal working hours will be between 20:00pm to 06:00am Monday to Friday. During the road closure, traffic will be diverted via a fully signed route. Provisions will be in place to allow access for Emergency Services, Residents, and Businesses. Work includes carriageway resurfacing/construction, replacement of damaged kerbs, vegetation clearance, proposed road markings and proposed traffic signs. As the moving of the speed restrictions signs was not on the list we have pushed for that to be looked into at the same time, hopefully moving it past Castle Toot.

The Foodbank continues to be well used and thankfully well supported. We have money donations, milk every week from Mawley Milk, food donations from the public and Shop and Save who put together some food parcels. Maria from Hopton has started a collection point, and we thank her and are grateful to the Hopton Wafers community. The Foodbank is open every Friday morning at the Market Hall from 9.30am to 11.30am which is for **anyone** in need to use.

We also supply a voucher to be used in our local shops for fresh fruit and vegetables which helps them too. Our volunteers are from as far as Bliss Gate and we value the time they give to help out every week as this has proved to be well needed and those that have used it until on their feet again have told us how grateful they are, with some now donating back.

It is especially rewarding to see the happy faces of all the children, and we would like to let all of you that donate and help in any way know that **IT IS REALLY APPRECIATED. THANK YOU!**



M Sheehan Town Clerk
Cleobury Mortimer Town Council
www.cleobury.org.uk





KINLET C OF E PRIMARY SCHOOL

Love to Learn – Learn to Love



- Outdoor play areas
- Small family atmosphere
- Kind – Inspire – Nurturing – Learning – Eco-friendly -Teamwork

www.kinlet.shropshire.sch.uk

admin@kinlet.shropshire.sch.uk

Telephone: 01299 841210

[www.atriumhereford.co.uk](http://www atriumhereford.co.uk)

ATRIUM
HARDWOOD

sales@atriumhereford.co.uk

**Manufacturers and Installers of Bespoke Hardwood Orangeries,
Conservatories, Windows and Doors.**



The Old Foundry, Kington, Herefordshire HR5 3DA

Tel 01544 231769

Lower St Garage

7 Lower St, Cleobury Mortimer. DY14 8AA



- M.O.T.s on cars, motor bikes & small commercial vehicles
- Tyres, Tyre fitting,
- Puncture repair and Tracking.
- Diagnostics, Air conditioning
- Welding.
- Service and Repairs to most vehicles.
- Delivery and Collection Service Available

Contact The Team at Lower St Garage on: 01299 270208

Welcome to the March edition of ways to be aware of and beat the scammers.

Last month we looked at how email is a favourite tool for scammers and this month I want to look in more detail at some of the methods. Basically, there are several methods used by scammers and in order of frequency I would suggest that Door to Door is the least frequent while email is the most frequent. In between you have telephone and good old snail mail. With door to door, everyone is a potential victim, but it is time consuming for the scammer and a higher risk of being caught. However, it still happens with the usual approach being that someone knocks on your door and claims to be working in the area and offers a service that you either did not know you needed or were fooled into thinking you needed it. Variants of this involve two persons, one of which either keeps you talking at the door while the second one finds a back entrance and quickly looks for any valuables that could be stolen or just reconnoitres for an opportunity to return and burgle at a later point. This is a favourite of scammers preying on older, single residents. But as I said the risks are greater of being seen perhaps by a neighbour who is looking out for you.

Email and telephone scams are by far the most frequent as technology allows the scammers working literally from anywhere in the world, to send out thousands of emails per day or automate thousands of telephone calls per day. The calls can be to mobile numbers or landline numbers. Some of the telephone calls, while appearing to come from well spoken English voices are usually pre-recorded and originate from call centre type bases. The way it works is that the scammers have usually obtained lists of telephone numbers legally or sometimes illegally and these numbers are programmed into a computer or several computers and the computers start ringing the numbers. If after a predetermined time the phone is not answered the computer just moves on to the next number. If the call is picked up, it can either be your answering machine or by yourself. The computer will play its pre-recorded message which can sometimes be quite threatening e.g. "This is the Police and

you have not paid a fine (for something) and if you don't respond to this call, we will come and arrest you". For an elderly person or anyone this can be very intimidating and it's easy to fall into the trap. The trap is set when at the end of the message you are asked to press a number on your phone to be 'connected' to someone who can help you. If you do press the number the call is immediately flagged up to an operator who takes the call from the computer and starts the scam. This could be as simple as explaining the perceived threat and assuring you that by paying a sum of money over the phone, that everything will go away. Naturally you are asked for a credit or debit card to pay it and the scammer takes all the details including the 3-digit code on the back of the card. They now have the ability to clone your card, and suck as much money as they can out of you account until you spot it, which could be several days later. A variant of this is a much more pleasant message, perhaps suggesting you have won a prize. You are invited to press a number on your phone to be connected to an operator who will 'verify' your details, but in reality, you may have been connected to a high-cost premium line which runs up a hefty bill on your account. The benefit for the scammers is that they get a large premium payment for each call and you get a huge bill from your phone company or mobile phone company.

One of the features of these types of scam is that they follow the trends of the day. For example, at this time of the year, if you do self-assessment online for your Tax Return, you may get a scam call or email allegedly from HMRC telling you that you have underpaid and to avoid a fine must pay a balance immediately. So you will be asked for Credit or Debit card details to 'clear the problem'. One celebrated scam happened a couple of years ago involving a gentleman who was estranged from his wife and children and had failed to respond to a court order for child maintenance. Eventually he resolved that he would pay it and by pure chance received a scam call supposedly from HMRC. The scammer did not actually specify how much he had to pay but the gentleman knew it was

Continues on Page 55.....



LUDLOW FIREWOOD

~ Est 2019 ~

Suppliers of Premium Grade Ready
to Burn Firewood, Beautifully Crated
and Delivered to Your Door



T 07805 312168 or 07974 495803 **@** ludlowfirewood@gmail.com

Instagram /ludlowfirewood **Facebook** /ludlowfirewood

Station yard, Station road, Woofferton, Ludlow SY8 4AW

WWW.LUDLOWFIREWOOD.COM

Also available in Mini Crates and
Barrow Bags to cover all your
access requirements.



Richard Haines The Worcestershire Chimney Sweep

- ◆ Traditional & Power Sweeping Services
- ◆ Certified Chimney Sweep
- ◆ Insurance Recognised certificate issued



M: 07752 116629 T: 01584 781358 E: lostcity5@hotmail.co.uk

www.theworcestershirechimneysweep.co.uk



Booton Brothers



Rich: 07445298747

Mike: 07853225401

bootonbrothers@outlook.com

All building work undertaken

just over £9000! The scammer coolly asked for his debit card details which he gave over the phone and was asked to wait a few seconds while it was processed. The scammer came back to him and asked him to repeat the details as the scammer had entered them incorrectly. This was done and the scammer said thank you, everything is now cleared. What the gentleman did not know was that the payment had cleared the first time and cleared a second time when the scammer asked to repeat it. Only when he checked his bank account the chap discovered he had lost over £18,000. His ex-wife had still not received anything of course. His bank refused to compensate saying that he had willingly passed his details on. Since then, most Banks have signed up to legislation to cover the costs of these scams on innocent people, but the scams go on. Keeping up with modern times

there are scams around the COVID-19 vaccination with people getting calls and emails suggesting that they can jump the queue for vaccinations by paying a small amount of money. It's not true, the Government has gone to great pains to advise the public that the NHS is FREE, but sadly the message does not always get across.

A number of readers have sent me details of scam calls and emails that they have received and I will cover some of them in next month's article. In the meantime, the advice is following the old adage, "If it's too good to be true, it's most likely is not true" BE WARY, DON'T JUMP AT SOMETHING UNLESS YOU ARE SURE OF ITS SOURCE, STAY SAFE AND PROTECT YOUR MONEY.

Nigel Reid

More Clarion Clippings - The Local News

DODDINGTON CHURCH NEWS

Thank you to the editor for his article "Christmas Goodwill up on the Hill" last month. It may seem a long time since Christmas, but due to popular demand, our star is still shining! We decided that a good time to switch it off would be when the clocks go forward and the evenings get lighter. We just wanted to mention the local businesses who were generous in donating funds or services towards getting the star up on the tower: Doddington Lodge Care Home, Clee Hill Quarry, Clee Hill Plant, Mrs Lunnon and Cleobury Accident Repair Services. And we also must thank Doddington Lodge who generously held a raffle in aid of St John's and the Community First Responders raising an amazing £400 in total – their

support for the community is very much appreciated. As I write this, we don't know when we will be able to start our Events and Services again, but rest assured that as soon as it is safe, we will, and that we are still working towards raising the funds to do the repairs to the church so desperately needed, as well as improving access.

Celia Gibb 01584 318036

THE READING GROUP

'Midwinter Break' by Bernard MacLaverty. Varied degrees of interest in this book, though no one has said they disliked it. A retired couple, Stella and Gerry Gilmore, head to Amsterdam for a short winter break. The story investigates their relationship, the complex subject of love plus the difficulties of getting older, mentally and physically. Overshadowed by

the tragedy of the troubles in Northern Ireland, Stella is now looking to devote her life to faith. Meanwhile Gerry has taken to drinking, more than is good for him. We get to know the characters intimately and the small routines of life are nicely observed. The huge emotional struggles going on in the Gilmore lives is written with sympathy and contrasts beautifully with the mundane. Towards the end you feel that perhaps love is lost but want to know if and how it can be resolved. As one member remarked, A good book leaves you wanting to know more.

Deana Kimber 271754

SILLY BIT

'Politics is the gentle art of getting votes from the poor and campaign funds from the rich, by promising to protect each from the other.'
Oscar Ameringer

SEVERN

architects

www.severnarchitects.com

We are a local Shropshire based architectural Practice with lots of experience in all kinds of residential projects large and small. We are friendly and approachable looking for clients who value design quality, experience and expertise.

Our Architectural Design Services include

- Design & Feasibility Studies
- General project Advice
- 3D Modelling
- 2D CAD Drawing
- Planning Advice and Submissions
- Building Regulation Applications
- Tender & Construction Drawings
- Contract & Project Management

RIBA 
Chartered Practice

The Guard House
Forest Park,
Cleobury Mortimer
DY14 9BD
Tel: 07825 759484

Get in contact Julie Widdowson for your free consultation

In Business - Kidderminster Self Storage

Andy Smith has come a long way since he raised enough money 22 years ago to buy a van and start his own business. In those days he was offering delivery and removal services and making contacts with people who liked his honest, straight talking style.

Looking for something better, he realised that people were looking for storage and his brother persuaded him that was a better future. There was a new venture opening on the Stourport Road in Kidderminster, and with a loan he was one of the first to take space in Finepoint Way 15 years ago.

Joining him from the start was Mark, still working with him. The business has grown to the current level of 192 units, of various sizes, with an impressive 94 percent of that space let. Eight years ago Ian joined the company and those three are the total staff. It's not

an overstaffed ego trip for Andy, he still works six days a week, and the place is open from 8.00 til 5.00 Monday to Friday and 9.00 to 12.00 noon on Saturday.



Relaxing at home in Cleobury, the successful Mr Smith.

He's built the business on a reputation for service and keen pricing and is proud to tell you that his prices haven't gone up since he started the storage company.

Experience and common sense really do work well, as he's shown. He supplies packing cases and materials from stock. If you need bubblewrap for something delicate, it's there along with tape. If you need a padlock for your unit, he supplies one for free - unusual in this trade. And insurance is part of the deal, not an extra charge. It's no surprise to learn that he has customers coming back time and again.

Business is mainly local, as far as Hereford or Malvern, but this advertising is all with local newsletters like the Clarion. When he tells you what he used to spend compared with local cover, you can see the logic of his choice.

The whole philosophy of Andy's operation is common sense economy and courtesy to the customer. He's come a long way from that first van.

KIDDERMINSTER SELF STORAGE AND REMOVALS



STORAGE

Free insurance . Flexible Terms
Fixed Price Guarantee . No hidden costs

REMOVALS

Professional Removal Service
Est. over 25 years

PACKAGING MATERIALS

Boxes, Bubblewrap, Tape Etc. for sale
Free local deliveries on orders over £20

01562 744088

www.kidderminsterselfstorage.co.uk

Unit 11 Finepoint Way, Stourport Road, Kidderminster DY11 7FB
info@kidderminsterselfstorage.co.uk

Cleobury Opticians

NHS & private eye tests ♦ FREE children's glasses

FREE NHS glasses ♦ Home visits



Opening Times:

Tuesday	9am-1pm 2pm-5pm
Wednesday	9am-1pm 2pm-5pm
Thursday	9am-1pm 2pm-5pm
Friday	10am-2pm
Saturday	9am-1pm

www.cleburyopticians.co.uk

16 Church Street, Cleobury Mortimer, Kidderminster
DY14 8BX

Tel: **01299 270012**

Email: cleburyopticians@outlook.com



Gilbert Carter

Specialist Joinery

- Built in Wardrobes
- Double Glazed Wooden Windows
- Staircases
-

www.gcartersmartjoinery.com

**01299
270626**

Qualified tradesmen, fully insured



07971 361901 or 01299 832484

**Complete Bathroom Installations
Bathroom Refurbishment or Repairs
Wet Rooms
Professional Wall and Floor Tiling**



For a quality and guaranteed service, call Stuart for a free quote
Highly Recommended / References available - see my reviews on www.freeindex.co.uk

FOR THE BATHROOM YOU DESERVE!

Community Contacts for Clarion Readers

CEMETERY ADMINISTRATOR	Theresa Parfitt	07703 965 064	theresa.25016@hotmail.co.uk
CLEOBURY COUNTRY CENTRE		01299 272300	In Love Lane, 9 to 5 Mon to Fri.
CITIZENS ADVICE		08444 991100	Advisors on line 10.00 to 4.00
CLEOBURY CARERS	Janet Manley	01299 272841	
CLEOBURY COMPASSIONATE COMMUNITIES	Katja Ward	01299 270018	10.00 to 12.00 Weds
CLEOBURY MORTIMER LIBRARY		01299 272301	Open 9 to 7 Mon, 9 to 5 Tues/Fri and 10 to 1 Sat.
LOCAL POLICE	Constable Anne O'Leary		ann.oleary@westmercia.pnn.police.uk
CLEOBURY MORTIMER GUIDES	Dorothy McBride	07761 976610	
CLEOBURY MORTIMER SCOUTS	Lowri Hughes		cleoburybeavers@gmail.com
CRIMESTOPPERS		0800 555 111	Free Police contact. Talk in confidence, to report any crime.
DOMESTIC VIOLENCE HELPLINE		0800 783 1359	Women's Aid, 24 Hour support:
HOME FROM HOSPITAL		01584 878046	Help over the first weeks back home from Age UK
MARKET HALL	Ali Sheffield	07752 542 853	markethall@cleobury.org.uk
MEDICAL CENTRE		01299 270209	Out of surgery hours, use the Shrop Doc Service.
SHROP DOC		111	Service available evenings and weekends
THE PHARMACY		01299 270219	Closes for half day on Saturday. Delivers prescriptions
NEWLIFE CHURCH	Pastor E Stirrup	01562 630595	Sunday services at 10.30
NIGHTINGALE NURSING FUND	Rosemary Abbiss	01746 718451	
TOWN COUNCIL	Clerk Matthew Sheehan	01299 271154	Cleobury Country Centre 9 to 2 pm, Mon to Fri. www.cleobury.org.uk . Council meets in the Centre on the first Monday of the month
POST OFFICE		01299 270211	In the Select and Save Grocery Store, Church Street
SAINT MARY'S YOUTH PROJECT	Mark Greaves	07828 116810	mark.stmarys@live.co.uk
SHROPSHIRE COUNCIL		0345 678 9000	
SOUTH SHROPSHIRE YOUTH FORUM			richard@ssyf.net .
VOLUNTARY CAR SCHEME		01299 666119	Mandy Smith
WASTE DISPOSAL		0345 678 9007	The contractor is Veolia
WATER SUPPLY EMERGENCIES	Severn Trent	0800 783 4444	

Collect the Clarion in Cleobury from: Select and Save Grocery, Butler's Store, Cleobury Cafe, The Severn Hospice Shop, Mid Counties Co-op, Purslows, The Library and Swift's Bakery Tea Room.

Out in Cleobury Country at: Heath Farm Meats, **Bagginswood;** **Clee Hill Stores;** The Village Store, **Cleobury North;** **Clows Top Stores;** The Sun and Slipper, **Mamble;** **Hopton Bank Service Station;** Bennetts End Inn, **Knowbury;** **Ludlow Library;** **Mawley Oak Garage;** The Colliers Cafe & Shop, **Rock;** The Fighting Cocks, **Stottesdon;** The Duck Inn, **Chorley;** The Live and Let Live, **Neen Sollars;** The Eagle and Serpent, **Kinlet;** Parker Motors, **Ditton Priors.**

Copies are also available from the Parish Churches in: Cleobury Mortimer, Bayton, Doddington, Hopton Wafers, Milson, Neen Savage and Neen Sollars.

Missed your Clarion? Cleobury Mortimer Library keeps the current month's copy on file and all back issues are available to read as pdfs from www.cleoburyclarion.co.uk.

DEADLINE FOR THE APRIL ISSUE:MARCH 22nd

Editor and Advertising Sales: Jim Reynolds, 4 Childe Road, Cleobury Mortimer, Shropshire

DY14 8PA. Telephone: 01299 270642 Mobile: 07410 977 212

E-Mail: editor@cleoburyclarion.co.uk or uncle.jim@icloud.com

The Clarion On The Web: www.cleoburyclarion.co.uk

Printed by Badger Print and Design of Shifnal, 01952 730511

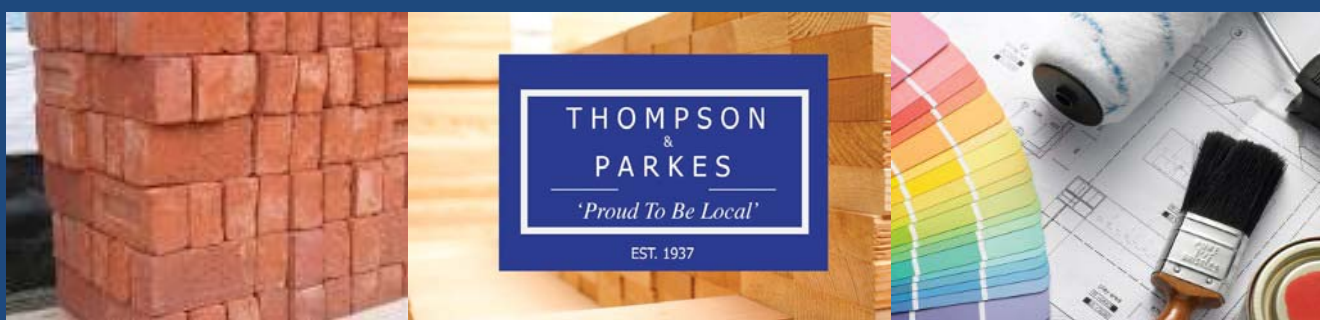

Your local specialist supplier of
Insulation, Timber, Plywood and all Building Materials

THOMPSON & PARKES

Offering 'you' the best
service locally

Kidderminster

01562 745881

Oreton

01746 718414

Stourport

01299 534545



Proud to be Local

www.thompsonandparkes.co.uk

Stocking and Delivering all Your Building and DIY Materials

Kidderminster

Oldington Trading Estate DY11 7QP

Oreton

Cleobury Mortimer DY14 0TH

Stourport

Minster Road DY13 8AB